LC 580
.A4
1913
Copy 1

PRESBYTERIAN COLLEGES

THE COLLEGES CO-OPERATING WITH THE COLLEGE BOARD OF THE PRESBYTERIAN CHURCH IN THE UNITED STATES OF AMERICA

By transfer
The White House
1913

PRESBYTERIAN COLLEGES

THE COLLEGES CO-OPERATING WITH THE COLLEGE BOARD OF THE PRESBYTERIAN CHURCH IN THE UNITED STATES OF AMERICA

THE COLLEGE BOARD
OF THE PRESBYTERIAN CHURCH IN THE U. S. A.
156 Fifth Avenue, New York
1913

LC58
.A4
1913

THIRTIETH ANNIVERSARY

OF THE

COLLEGE BOARD

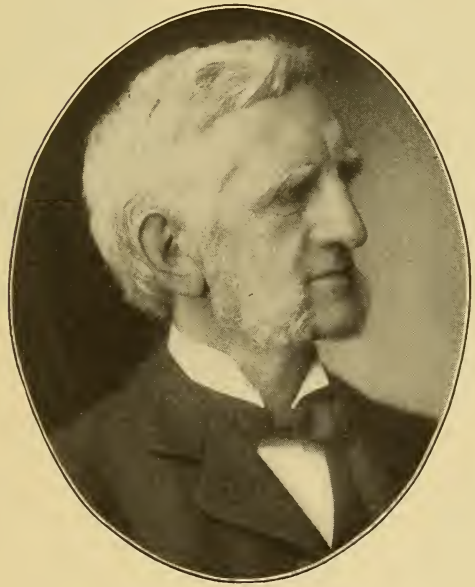

The Rev. HERRICK JOHNSON, D.D., L.L.D.
President Emeritus
Founder of the College Board, 1883

The Growth of Thirty Years

An Anniversary

This issue of "Presbyterian Colleges" celebrates the end of the third decade of the life and work of the College Board. Organized in 1883 the Board hands to the General Assembly of 1913 its thirtieth annual report, and it may be well for the devoted servants of the church who are giving their lives to the cause of Christian education to take a brief survey of the past and note what progress has been made in thirty years.

By no means does the College Board claim for itself the credit for all that has been accomplished. The Board has been but the hand-maiden of the church and the fellow-laborer of the college presidents and instructors who, by their sacrificing and persevering labors, assisted by loyal and liberal Presbyterians in pulpit and pew, have wrought mightily for the upbuilding of our institutions of learning. It has been by the grace of God and by the grit of consecrated men and women that so much has been accomplished—much

By Grace and Grit

J. H. MacCRACKEN, Ph.D.,
President

J. ROSS STEVENSON, D.D
Vice-President

more than most of us realize while our eyes are fixed upon the great work which remains to be done.

It was about the year 1880 that there occurred within the Presbyterian Church a great revival of interest in the cause of Christian education. Speaking on the subject in 1882, Dr. D. S. Gregory, then President of Lake Forest University, affirmed that within the preceding five years—"perhaps I should say in the last year or two"—more had been said and done to further the cause of higher Christian education than during the previous quarter century. He and others, notable among them Dr. Herrick Johnson, the founder of the College Board and still its honored President-Emeritus, were prophets of a new era, and several successive Assemblies gave unusual attention to this subject. There was need of revival. It was pointed out that whereas the Presbyterian Church had long stood in the forefront as the exponent and promoter of Christian education, it had been seriously distanced as a builder of colleges by Methodists, Baptists, and Congregationalists. In his address, Dr. Gregory gave statistics to show that in 1879 the Presbyterian Church had but thirteen institutions of higher learning which it might call its own, and this number included Princeton, Hamilton, and Washington and Jefferson, which were not ecclesiastically under Presbyterian control. He reported the real estate and endowment of these thirteen institutions as aggregating only $4,537,000, while each of the other denominations mentioned held college property of double this value.

The Revival of 1880

As an outcome of this revival of interest came the organization of the College Board in 1883. At this time, according to the report of the Commissioner of Education, there was a total of twenty Presbyterian Colleges, including Princeton, Hamilton, and New York University (then reported as non-sectarian), and the total value of their real estate and endowment amounted to $5,541,000. Several of these institutions were not really of college grade, but there was about an equal number reported as secondary schools in 1883 (for instance, Park and Coe) which soon reached college rank, so that twenty may fairly be considered the correct number of real colleges at that time. It would not be fair to conclude that these twenty colleges represented the total results of Presbyterian activity in education during the life of the church, for there were a number of institutions connected with the Southern Presbyterian church in 1883 which had been fostered by the church before its division, and Presbyterians had assisted greatly in the establishment and maintenance of colleges which were affiliated with other denominations, particularly Congregationalists. Yet these twenty colleges were all that the denomination had to show in 1883 as the result of its educational effort during a period of 137 years—since the founding of Princeton in 1746. The contrast between that period and the last thirty years may be thus stated:

In 1883

During the 137 years from 1746 to 1883, the Presbyterian Church built up twenty institutions of higher learning and gathered for their use property and endowment to the value of $5,541,000.

Threefold Growth

During the thirty years from 1883 to 1913, the Presbyterian Church has added forty institutions of higher learning and put $24,000,000 into the property and endowment of its colleges.

In round numbers the Presbyterian Church has three times as many colleges and six times as much college property as it had thirty years ago. There is certainly reason for much encouragement and for profound gratitude to the great Head of the Church in this splendid

BOARD

LOUIS H. SEVERANCE

FREDERICK W. GARVIN

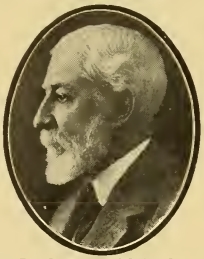

ELISHA H. PERKINS

JAMES H. POST

REV. MINOT C. MORGAN

MEMBERS

BOARD

JAMES G. K. McCLURE, D.D. LL.D.

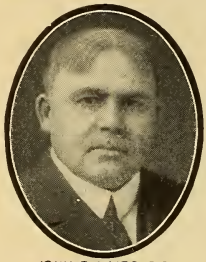

JOHN B. LAIRD, D.D.

T. A. WIGGINTON, D.D.

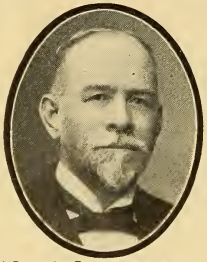

HON. JAMES A. BEAVER, L.L.D.

HON. THOMAS E. HODGES

MEMBERS

development. The chart herewith appended puts this growth in graphic form:

Growth of Presbyterian Colleges

In 30 Years, Since the Organization of the College Board

INCREASE IN NUMBER OF COLLEGES

1883 — 20 Colleges
Including Hamilton and Princeton Colleges

1913 — 60 Colleges
Not Including Hamilton and Princeton Colleges

VALUE OF PROPERTY AND ENDOWMENT

1883 — $5,541,000
Including Hamilton and Princeton Colleges

1913 — $31,886,679
Not Including Hamilton and Princeton Colleges

STUDENTS IN COLLEGE DEPARTMENTS

1883 — 2,212
Including Hamilton and Princeton Colleges

1913 — 7,770
Not Including Hamilton and Princeton Colleges

Total number of students in all departments in 1913 21,731

The Board a Stimulant

Of course, comparatively little of all that has been accomplished is directly due to the activities of the College Board; but a study of the development goes to show that the organization of the Board gave a great impetus to the forward movement, and that the Assembly was eminently wise in appointing a denominational agency to further this cause. Its very existence stimulated local activity and induced the establishment of some of our best schools in places where institutions of learning were needed but where the local friends of the enterprises were loath to begin without some indication that assistance would come from the church at large. At the same time, the steady educational work of the Board has been the means of stimulating the churches to contribute for the support of the colleges which had been organized, and has brought the needs of these institutions to the attention of distant friends of the cause. Without the existence of the Board, the churches would not have been trained to make offerings for the maintenance

of colleges, and without the aid of these gifts some colleges could scarcely have survived.

Birth of New Colleges

The organization of the College Board was the signal for the beginning of new colleges and for preparatory schools to raise their standards. Of the colleges now on our list, seven were organized in 1883 and 1884, and seven others which were previously little more than academies blossomed out into colleges at about the same time. At the end of its third year, the College Board reported to the Assembly that it was assisting ten institutions which had come into existence since it was organized, some of these being academies. It is interesting to observe that of the sixty colleges now affiliated with the College Board:

17 were in existence as colleges in 1883.
3 were counted as non-sectarian in 1883.
8 were received with the Cumberland Presbyterian Church.
32 were organized or grew from academies into colleges since the organization of the College Board.

Changes

A few of the Presbyterian colleges in existence when the College Board began its career are no longer numbered among the living; some of those which sprang up in the early years were unwisely located or starved for lack of support; in some cases unions have been effected, and various other changes have occurred. Many academies once flourishing have closed because of the rapid development of public high schools; but on the whole the money contributed by the church has been wisely and effectively used, and numerous well-established institutions stand as monuments to the patriotism and generosity of Presbyterians and are steadily raising their standards and increasing their output of strong Christian citizenship, and the church has reason to rejoice in what it has been privileged to do.

New Revival Needed

Although such great progress has been made, there is need of a new awakening to the importance of Christian education. The rapid development of secular institutions makes it imperative that the endowment of all our Presbyterian colleges should be largely and

BOARD

PROF. J. C. EGBERT

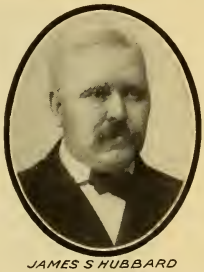

JAMES S HUBBARD

HENRY B McCORMICK

JOHN R. RUSH

REV. FREDERICK E. STOCKWELL

MEMBERS

quickly increased, that they may perfect their equipment and provide facilities which are in every respect equal to the best. This is particularly true of those institutions in the West and Southwest where the country was more recently settled, but where the population is rapidly increasing, and where the same kind of educational pioneering is needed that did so much for the East and Middle West a century or more ago. Through its colleges the Presbyterian Church has given to the older portion of the country a great host of skilled Christian leaders in all walks of life. Just such

REV. ROBERT MACKENZIE, D.D.
Secretary

REV. JAMES E. CLARKE, D.D.
Associate Secretary

leadership is needed even more in the newer West, which is still in the formative period, and to secure it our hope is in the Christian college.

Fruits of Education

The statement will scarcely be questioned that the present power, leadership, vision, and world-wide service of Presbyterianism is due to that Christian culture on which the church placed such emphasis in its early days. Christian education is the wide-spreading root from which grows the vigorous and fruitful tree of Christian civilization, and it is only as churches have been blessed with the leadership of educated men that they have caught the vision of their Master and given freely of their wealth and of their manhood to extend the kingdom unto the uttermost parts of the earth. Of such fundamental importance did the early Presbyterians of America consider this work of Christian education, that there was a time when it was ordered that all of the benevolent offerings of the denomination should go to the establishment of Princeton College. The condition which prevailed in the East at that time and which called for a concentration of effort upon this single benevolent cause is closely duplicated in parts of the newer West to-day. The people are struggling to establish the institutions of civilization, beginning with their own homes. The church does not counsel these pioneers to concentrate upon the establishment of Christian schools. On the contrary, they are urged to devote the greater portion of their benevolent gifts for other purposes. The church cannot well do otherwise. It cannot well

have two policies. Yet a policy which is appropriate to the church in the older settled portions of the land, where Christian schools are numerous and well endowed, would not have been a fitting policy in any part of the republic in its youth, and is not now adapted to the development of a strong Christian citizenship in the newer West. If that portion of our land is to give to the future that type of Christian citizenship which has been produced by the Christian schools of the East it must have similar schools suitably equipped. It *must* have them.

HENRY L. SMITH
Treasurer

GEORGE R. BRAUER
Office Secretary and Asst. Treas.

If this imperative need of the West *must* be met, and if the church cannot change its uniform policy withouc detriment, what is to be done? The problem constitutes an urgent appeal to men and women of wealth in the older parts of the church. Their rich heritage is in large part due to the broad vision and liberal spirit of their forefathers. Out of their abundance they can provide for the youth of the newer parts of the country what their own fathers provided for them in its more settled portions. We are told that the time is coming when the West shall dominate the East. What kind of a power will it be which rules the country then? The answer depends largely upon the kind of training which is given the youth of the present generation and the generations to follow, and training of the right kind—the kind which made the Presbyterian Church what it is—comes only from the strong Christian school. Every sentiment of true patriotism—which is true Presbyterianism—calls upon our men and women of large means to invest their possessions in the production of that type of Christian manhood and womanhood which is the output of the Christian college.

A Call to Patriotism

The Colleges

On the following pages will be found statements of the several Presbyterian colleges. These reports are for the college year which closed in June, 1912, and show the condition and operations of the colleges at that date. Many of these colleges are actively at work increasing their endowment. This is an added expense to the college for the time being, and sometimes interferes with the regular income for the annual maintenance.

STUDENTS FOR THE MINISTRY IN ONE OF OUR COLLEGES

Several colleges report indebtedness but explain that this indebtedness was incurred by the purchase of additional campus and equipment which were needed. These increasing expenses are unavoidable as a college grows and raises its standard of education.

At the annual conference of the college presidents held at Louisville, Ky., May, 1912, the following plan of standardization of Presbyterian colleges was adopted:

A standard college must meet the following requirements:

1. It must have six professors, giving full time to college or university work, and offer a course of four full years in the liberal arts and sciences; and must require for admission not less than the usual four years of academic or high-school preparation or its equivalent, in addition to the pre-academic or grammar school studies.

2. Its heads of departments must have the Baccalaureate degree and M.A. degree, or, in lieu of the M.A. degree, conspicuous teaching ability.

3. It must have $200,000 of productive funds, or an income for maintenance of not less than $15,000 per annum.

4. It must have a library of not less than 5,000 volumes.

5. It must have a laboratory equipment sufficient for at least two years' work each in physics, chemistry, botany, and zoology, according to modern methods of instruction in these subjects.

6. It must have one hour a week at least of Biblical instruction in all the liberal arts classes.

7. It must have only such professors and teachers as are of positive Christian character and influence.

The Board and college presidents are now engaged in the task of classifying the colleges and of bringing all fully up to the standard.

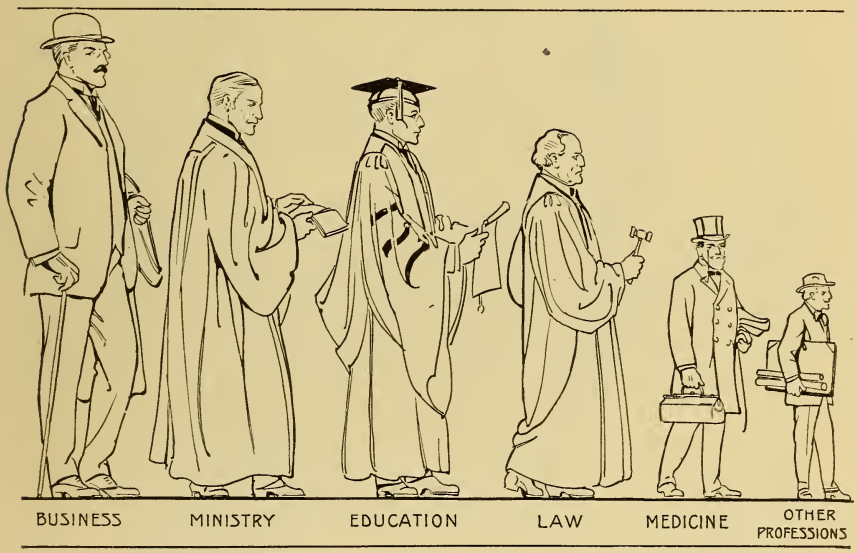

DISTRIBUTION OF PRODUCT OF PRESBYTERIAN COLLEGES

BASED UPON THE STATISTICS OF ALUMNI AND ALUMNÆ GIVEN BY THE COLLEGES IN THE FOLLOWING PAGES

The total number of graduates by occupations is as follows: Business, 6,134; Ministry, 5,532; Education, 5,366; Law, 4,014; Medicine, 2,405; Other Professions, 1,785.

Several of the larger colleges have not given details as to graduates by occupations and are not considered in the above summary; and a few colleges noted above cover not the entire product but graduates of recent years. Graduates of Maryville College in the above summary are for the period 1866-1912.

ALBANY COLLEGE

ALBANY COLLEGE, Albany, Oregon

Co-educational. Organized 1866

Government.—By Twenty-four Trustees elected by the Synod of Oregon.

Period covered by this Report.—June 10, 1911—June 10, 1912.

Faculty.—Number of Members		14
Property.—Land (Acres, 58)	$66,800.00	
Buildings (No. of, 2)	23,000.00	
Furniture and Equipment	5,000.00	
Library: No. of Books, 3,600; Value	1,500.00	
Total Property		$96,300.00
Endowment.—		
Income Producing	$21,369.00	
Non-income Producing	11,192.00	
(Pledges toward additional Endowment, $124,100)		
Total Endowment		32,561.00
Campaign to increase Endowment to $250,000 completed Jan. 1, 1913		
Other Funds		.....
Total Assets		$128,861.00
Less Net Indebtedness ($34,200 for new campus)		51,338.00
Net Assets		$77,523.00
Gifts Received During Year.—For Endowment		$1,420.00
Expenses of Maintenance.—		
Faculty Salaries, $12,300; Other Salaries, $850	$13,150.00	
All other Expenses	5,255.62	
Total Expenses		$18,405.62
Income for Maintenance.—		
From Endowment	$1,151.77	
Student Fees	4,608.15	
Room Rent, ———; Boarding Department, ———	.....	
Individuals, $1,340; Other Sources, $200	1,540.00	
Churches: Direct or through College Board	971.47	
College Board	3,000.00	
Total Income		11,271.39
Deficit		$7,134.23
Students.—College	16	
Preparatory	33	
Others (Special)	127	
Total (Men, 24; Women, 25)	———	176
Graduates 1911–12 (Men —; Women, 2)		2

Bible Study.—Required of all regular students.

Alumni and Alumnæ.—Since the year 1873:		
Ministers	12	
Students now in Theological Seminaries	2	
Foreign Missionaries	2	
Women in Mission Work	3	
Other Christian Workers	..	
Teaching	72	
Law	9	
Medicine	10	
Other Professions	12	
Business, 29; all Others, 44	73	
Total, Less 12, counted twice	———	183

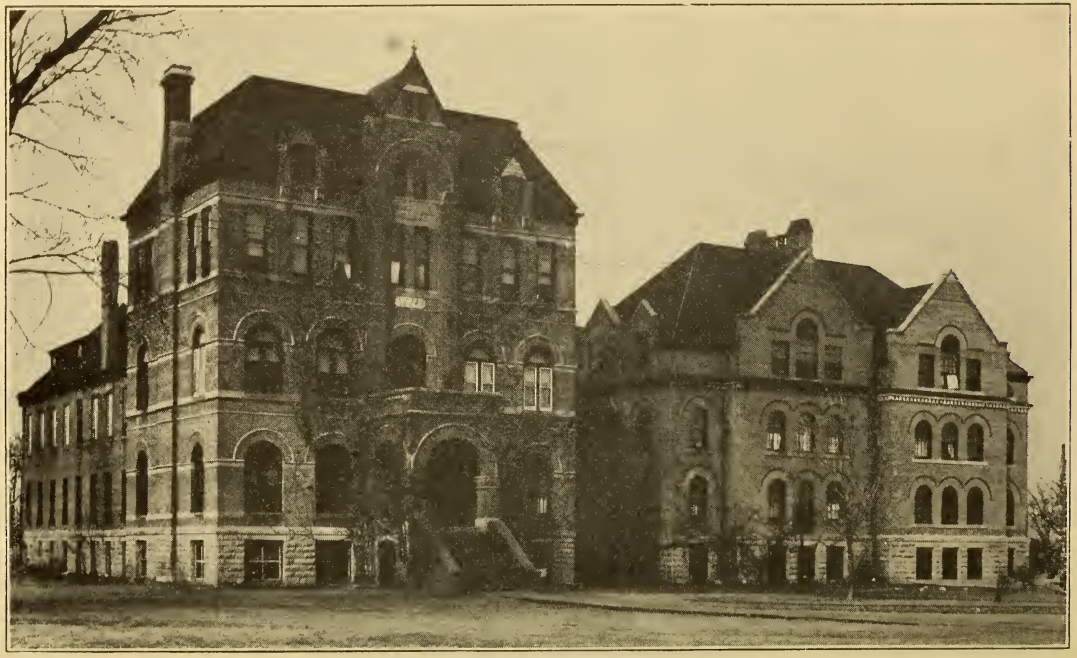

ALBERT LEA COLLEGE

ALBERT LEA COLLEGE, Albert Lea, Minnesota

For Women. Organized 1884

Government.—By Twenty-one Trustees who elect their successors, but they must elect six trustees nominated by the synod of Minnesota.

Period covered by this Report.—September, 1911—September, 1912.

Faculty.—Number of Members 15

Property.—Land (Acres, 8, value included in Building total)		
Buildings (No. of, 3)	$142,842.83	
Furniture and Equipment	7,577.08	
Library: No. of Books, 3,000; Value	3,781.30	
Total Property		$154,201.21
Endowment.—		
Income Producing	$59,360.00	
Non-income Producing	10,017.55	
(Pledges toward additional Endowment, $231)		
Total Endowment		69,377.55
Other Funds		.....
Total Assets		$223,578.76
Less Net Indebtedness		50,997.40
Net Assets		$172,581.36
Gifts Received During Year		.....
Expenses of Maintenance.—		
Faculty Salaries, $9,924.85; Other Salaries, $1,000	$10,924.85	
All other Expenses	11,438.36	
Total Expenses		$22,363.21
Income for Maintenance.—		
From Endowment	$2,986.77	
Student Fees	5,134.26	
Room Rent, ———; Boarding Department, ———	.....	
Individuals, $1,950.15; Other Sources, $543	2,493.15	
Churches: Direct or through College Board	92.62	
College Board	.....	
Total Income		10,706.80
Deficit		$11,656.41

Students.—College	19	
Preparatory	21	
Others (Special)	120	
Total		160
Graduates 1911–12		8

Bible Study.—Required of all students.

Alumnæ.—Since 1884–1912:	
Ministers	..
Students now in Theological Seminaries	..
Foreign Missionaries	2
Women in Mission Work	4
Other Christian Workers	..
Teaching	100
Law	...
Medicine	...
Other Professions	...
Business, —; all Others, —	...
Records Incomplete	———

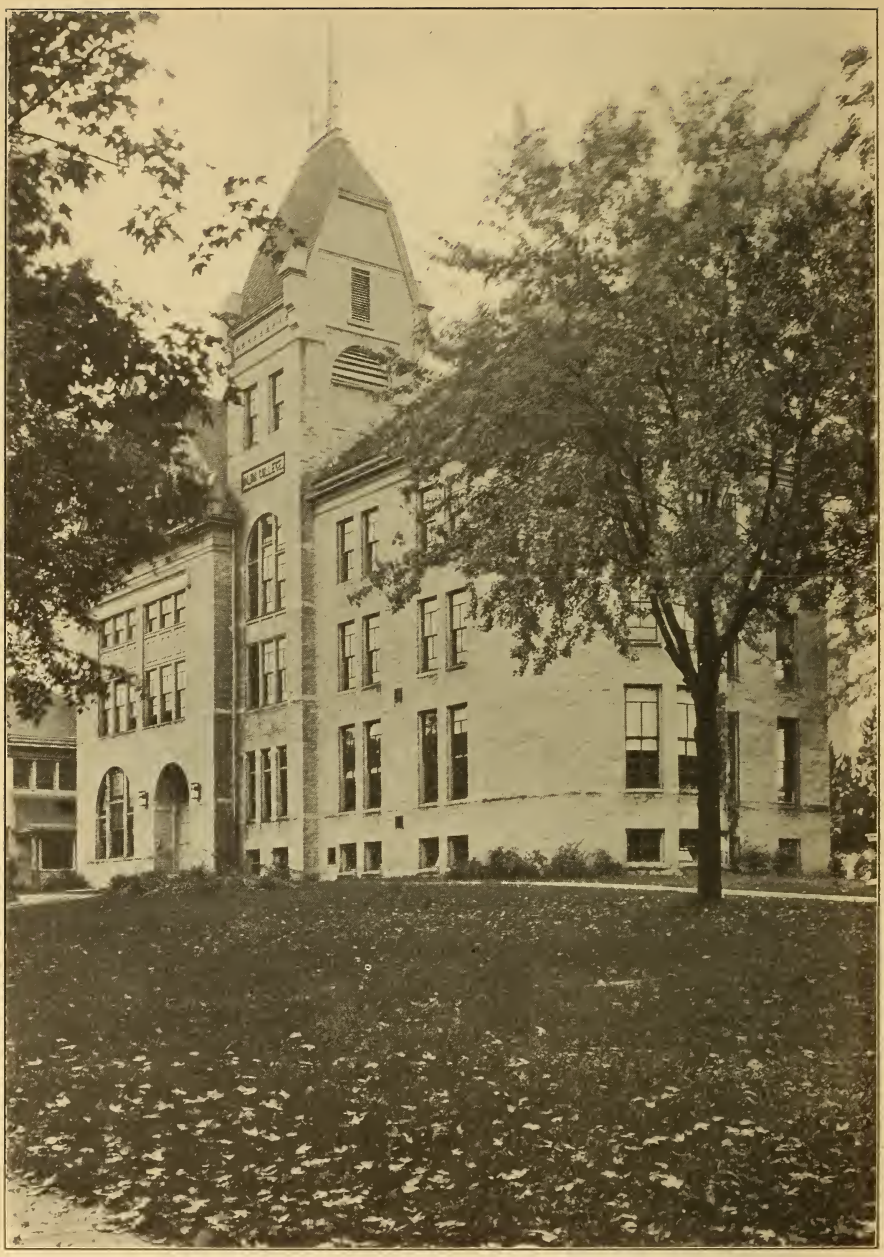

Administration Building

ALMA COLLEGE

ALMA COLLEGE, Alma, Michigan

Co-educational. Organized 1887

Government.—By Twenty Trustees elected by the Synod of Michigan.

Period covered by this Report.—September 1, 1911—September 2 1912.

Faculty.—Number of Members 23

Property.—Land (Acres, 30)	$13,983.44	
Buildings (No. of, 9)	137,103.57	
Furniture and Equipment	13,797.09	
Library: No. of Books, 24,391; Value	20,370.83	
Total Property		$185,254.93
Endowment.—		
Income Producing	$373,566.83	
Non-income Producing	25,200.00	
Total Endowment		398,766.83
Other Funds		.....
Total Assets		$584,021.76
Less Net Indebtedness		500.00
Net Assets		$583,521.76
Gifts Received During Year.—		
For Land, $500; Building, $625	$1,125.00	
Equipment, $1,210; Endowment, $1,470.62	2,680.62	
Total		$3,805.62
Expenses of Maintenance.—		
Faculty Salaries, $22,315.46; Other Salaries, $500	$22,815.46	
All other Expenses	9,134.57	
Total Expenses		$31,950.03
Income for Maintenance.—		
From Endowment	$20,485.17	
Student Fees	7,744.96	
Room Rent, ———; Boarding Department, ———	.....	
Individuals, $307; Other Sources, $2,585.30	2,892.30	
Churches: Direct or through College Board	409.50	
College Board	50.00	
Total Income		31,581.93
Deficit		$368.10
Students.—College	136	
Preparatory	19	
Others (Special)	90	
Total (Men, 100; Women, 145)		245
Graduates 1911–12 (Men, 6; Women, 12)		18

Bible Study.—Required of all regular students.

Alumni and Alumnæ.—Since the year 1887:

Ministers	29	
Students now in Theological Seminaries	2	
Foreign Missionaries	3	
Women in Mission Work	4	
Other Christian Workers	4	
Teaching	60	
Law	4	
Medicine	1	
Other Professions	8	
Business, 17; all Others, 63	80	
Total, Less 3, counted twice		192

Main Building

ARKANSAS CUMBERLAND COLLEGE

ARKANSAS CUMBERLAND COLLEGE

Clarksville, Arkansas

Co-educational. Organized 1891

Government.—By Nine Trustees, elected by the Synod of Arkansas.

Period covered by this Report.—September 1, 1911—August 30, 1912.

Faculty.—Number of Members		11
Property.—Land (Acres, 51)	$ 5,300.00	
Buildings (No. of, 5; 2 are valued in Endowment)	25,000.00	
Furniture and Equipment	2,250.00	
Library: No. of Books, 4,000; Value	1,500.00	
Total Property		$34,050.00
Endowment.—		
Income Producing	$29,019.00	
Non-income Producing	8,874.16	
Total Endowment		37,893.16
Other Funds		.....
Total Assets		$71,943.16
Less Net Indebtedness		4,500.00
Net Assets		$67,443.16
Gifts Received During Year.— For Equipment, $605.50; Endowment, $2,477.84		$3,083.34
Expenses of Maintenance.—		
Faculty Salaries, $4,807.76; Other Salaries, $300	$5,107.76	
All other Expenses	1,830.96	
Total Expenses		$6,938.72
Income for Maintenance.—		
From Endowment	$753.26	
Student Fees	3,643.30	
Room Rent, $164; Boarding Department, ———	164.00	
Individuals, $246.67; Other Sources, $162.94	409.61	
Churches: Direct or through College Board	197.60	
College Board (Total Grant, $750)	375.00	
Total Income		5,542.77
Deficit		$1,395.95
Students.—College	28	
Preparatory	82	
Others (Special)	40	
Total (Men, 72; Women, 78	———	150
Graduates 1911–12 (Men, 4; Women, 1)		5

Bible Study.—Required of all students.

Alumni and Alumnæ.—Since the year 1891:		
Ministers	8	
Students now in Theological Seminaries	4	
Foreign Missionaries	..	
Women in Mission Work	..	
Other Christian Workers	..	
Teaching	23	
Law	..	
Medicine	2	
Other Professions	7	
Business, —; all Others, 12	12	
Total	———	56

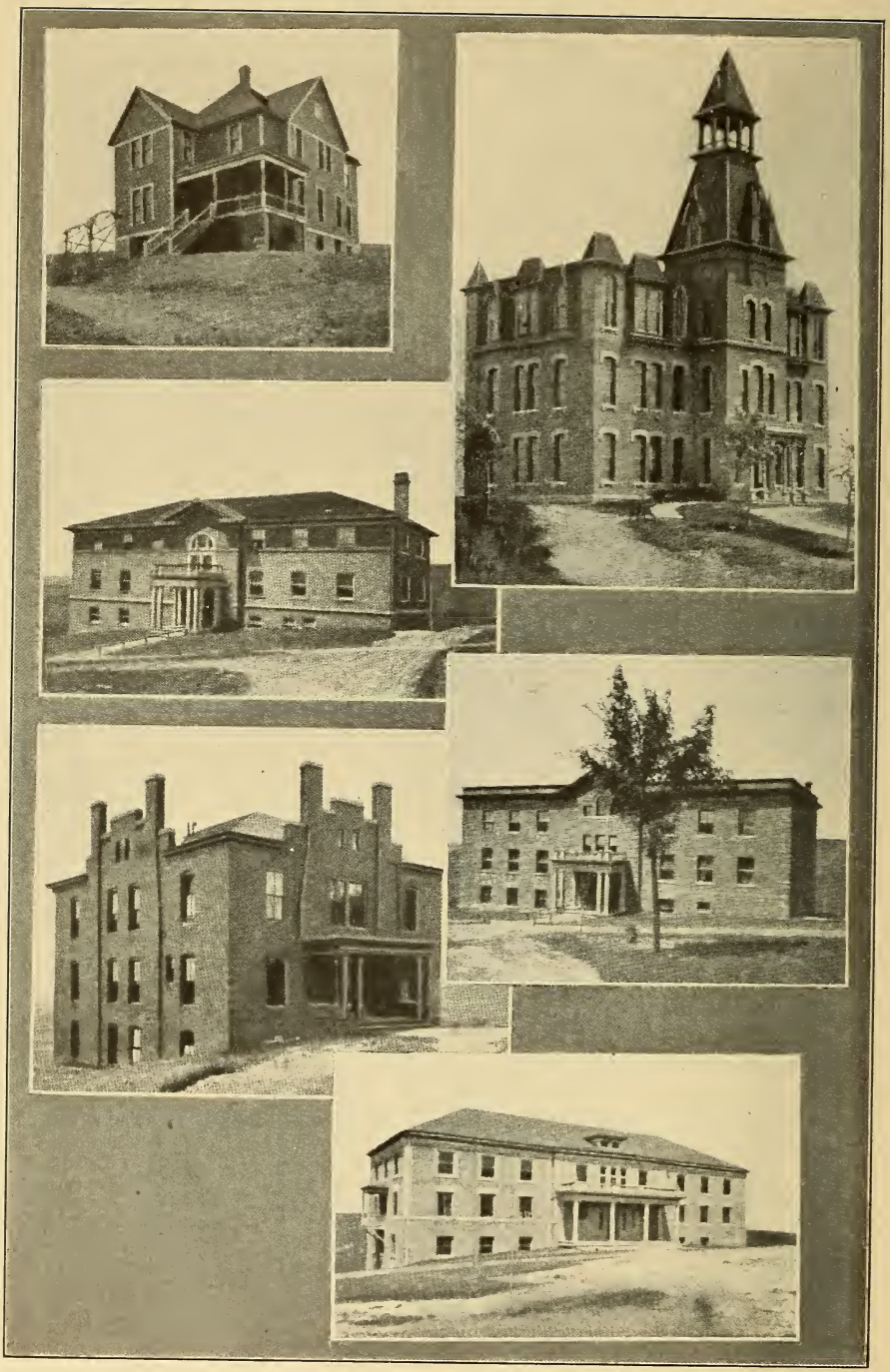

Rankin Hall
Hamilton Hall
Philadelphia Hall

BELLEVUE COLLEGE

Clarke Hall
Lowrie Hall
Fontenelle Hall

BELLEVUE COLLEGE, Bellevue, Nebraska

Co-educational. Organized 1880

Government.—By Thirty-nine Trustees, who elect their successors; two-thirds must be members of the Presbyterian Church.

Period covered by this Report.—June 1, 1911—June 1, 1912.

Faculty.—Number of Members 22

Property.—Land (Acres, —)	$73,700.00	
Buildings (No. of, 11)	72,157.99	
Furniture and Equipment	10,579.91	
Library: No. of Books, 5,800; Value	6,430.00	
Total Property		$162,867.90
Endowment.—		
Income Producing		42,080.00
Other Funds		.....
Total Assets		$204,947.90
Less Net Indebtedness		22,912.36
Net Assets		$182,035.54
Gifts Received During Year.—		
For Land, ———; Building, $40,005	$40,005.00	
Equipment, $16,000; Endowment, $230	16,230.00	
Total (Received in Cash, $235)		$56,235.00
Expenses of Maintenance.—		
Faculty Salaries, $15,731.90; Other Salaries, $5,329.92	$21,061.82	
All other Expenses	14,813.84	
Total Expenses		$35,875.66
Income for Maintenance.—		
From Endowment	$1,849.19	
Student Fees	8,492.55	
Room Rent, $4,286.79; Boarding Department, $231.96	4,518.75	
Individuals, $3,522.95; Other Sources, $1,053.31	4,576.26	
Churches: Direct or through College Board	353.84	
College Board	3,040.00	
Total Income		22,830.59
Deficit		$13,045.07

Students.—College	99	
Preparatory	43	
Others (Special)	6	
Total (Men, 68; Women, 80)		148
Graduates 1911–12 (Men, 8; Women, 8)		16

Bible Study.—Required of all students.

Alumni and Alumnæ.—Since the year 1880:

Ministers	38	
Students now in Theological Seminaries	4	
Foreign Missionaries	8	
Women in Mission Work	..	
Other Christian Workers	2	
Teaching	45	
Law	8	
Medicine	8	
Other Professions	15	
Business, 7; all Others, 53	60	
Total, Less 3, counted twice		185

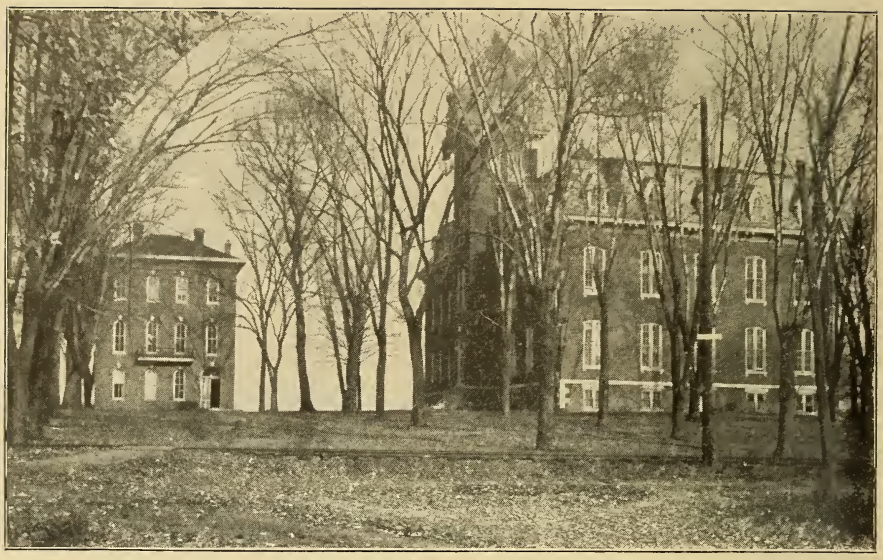

Main Building and Science Hall

The Campus

BLACKBURN COLLEGE

BLACKBURN COLLEGE, Carlinville, Illinois

(Legal Name, Blackburn University)

Co-educational. Organized 1857

Government.—By Sixteen Trustees, who elect their successors; but nominations for election must be approved by the Synod of Illinois.

Period covered by this Report.—July 1, 1911—June 30, 1912.

Faculty.—Number of Members 11

Property.—Land (Acres, 33)	$ 5.000.00	
Buildings (No. of, 3)	37,500.00	
Furniture and Equipment	11,750.00	
Library: No. of Books, 4,000; Value	1,500.00	
Total Property		$ 55,750.00
Endowment.—		
Income Producing		107,500.00
(Pledges toward additional endowment, $8,000)		
Other Funds.—Ann Brebner Fund for Candidates for Ministry		23,000.00
Total Assets		$186,250.00
Less Net Indebtedness		1,000.00
Net Assets		$185,250.00
Gifts Received During Year		.....
Expenses of Maintenance.—		
Faculty Salaries, $5,355; Other Salaries, ———	$5,355.00	
All other Expenses	3,746.09	
Total Expenses		$9,101.09
Income for Maintenance.—		
From Endowment	$4,868.69	
Student Fees	2,004.00	
Room Rent, ———; Boarding Department, ———	.....	
Individuals, ———; Other Sources, $1,100	1,100.00	
Churches: Direct or through College Board	414.00	
College Board (Total Grant, $1,000)	500.00	
Total Income		8,886.69
Deficit		$214.40

Students.—College	30	
Preparatory	22	
Others (Special)	94	
Total (Men, 48; Women, 98)		146
Graduates 1911–12 (Men, 1; Women, 3)		4

Bible Study.—Required of all students.

Alumni and Alumnæ.—Since the year 1870:

Ministers	40	
Students now in Theological Seminaries	..	
Foreign Missionaries	3	
Women in Mission Work	..	
Other Christian Workers	..	
Teaching	43	
Law	33	
Medicine	15	
Other Professions	15	
Business, —; all Others, —	149	
Total		298

BLAIRSVILLE COLLEGE

BLAIRSVILLE COLLEGE, Blairsville, Pennsylvania

For Women. Organized 1851

Government.—By Twenty-one Trustees, who elect their successors.

Period covered by this Report.—September 1, 1911—June 4, 1912.

Faculty.—Number of Members		10
Property.—Land (Acres, 2)	$10,000.00	
Buildings (No. of, 4)	34,500.00	
Furniture and Equipment	5,630.00	
Library: No. of Books, ———; Value	630.00	
Total Property		$50,760.00
Endowment		.....
Other Funds		.....
Total Assets		$50,760.00
Less Net Indebtedness		26,180.00
Net Assets		$24,580.00
Gifts Received During Year		.....
Expenses of Maintenance.—		
Faculty Salaries, $5,450; Other Salaries, $800	$6,250.00	
All other Expenses	5,836.25	
Total Expenses		$12,086.25
Income for Maintenance.—		
From Endowment	.....	
Student Fees	$7,603.48	
Room Rent, ———; Boarding Department, ———	.....	
Individuals, $505; Other Sources, $138.50	643.50	
Churches: Direct or through College Board	667.23	
College Board	1,000.00	
Total Income		9,914.21
Deficit		$2,172.04
Students.—College	26	
Preparatory	20	
Others (Special)	22	
Total		68
Graduates 1911–12		7

Bible Study.—Required of all students.

Alumnæ.—Since the year 1853:		
Ministers	..	
Students now in Theological Seminaries	..	
Foreign Missionaries	53	
Women in Mission Work	..	
Other Christian Workers	..	
Teaching	200	
Law	..	
Medicine	..	
Other Professions	..	
Business, and all Others	200	
Total		453

Main Building

BUENA VISTA COLLEGE

BUENA VISTA COLLEGE, Storm Lake, Iowa

Co-educational. Organized 1891

Government.—By Thirty-six Trustees, elected by the Synod of Iowa.

Period covered by this Report.—July 1, 1911—June 15, 1912.

Faculty.—Number of Members 17

Property.—Land (Acres, 4)	$13,800.00	
Buildings (No .of, 4; 2 are listed in Endowment)	35,000.00	
Furniture and Equipment	13,000.00	
Library: No. of Books, 7,500; Value	10,300.00	
Total Property		$72,100.00
Endowment.—		
Income Producing	$71,350.00	
Non-income Producing	10,000.00	
Total Endowment		81,350.00
Other Funds		.....
Total Assets		$153,450.00
Less Net Indebtedness		27,120.00
Net Assets		$126,330.00
Gifts Received During Year.—For Equipment	$ 500.00	
Endowment	3,000.00	
Total		$3,500.00
Expenses of Maintenance.—		
Faculty Salaries $14,191; Other Salaries, $410	$14,601.00	
All other Expenses	2,820.00	
Total Expenses		$17,421.00
Income for Maintenance.—		
From Endowment	$2,330.00	
Student Fees	7,011.65	
Room Rent, $375; Boarding Department, ——	375.00	
Individuals, $1,400; Other Sources, $525	1,925.00	
Churches: Direct or through College Board	2,725.00	
College Board	.....	
Total Income		14,366.65
Deficit		$3,054.35

Students.—College	54	
Preparatory	35	
Others (Special)	114	
Total (Men, 108; Women, 95)		203
Graduates 1911–12 (Men, 6; Women, 6)		12

Bible Study.—Required of all students.

Alumni and Alumnæ.—Since the year 1891:

Ministers	12	
Students now in Theological Seminaries	4	
Foreign Missionaries	1	
Women in Mission Work	2	
Other Christian Workers	4	
Teaching	73	
Law	10	
Medicine	7	
Other Professions	3	
Business, 130; all Others, 60	190	
Total, Less 1, counted twice		305

Main Hall

Rankin Hall of Science

CARROLL COLLEGE

CARROLL COLLEGE, Waukesha, Wisconsin

Co-educational. Organized 1846

Government.—By Twenty-four Trustees, elected by the Synod of Wisconsin.

Period covered by this Report.—June 1, 1911—June 1, 1912.

Faculty.—Number of Members		18
Property.—Land (Acres, 14)	$ 48,000.00	
Buildings (No. of, 6)	193,000.00	
Furniture and Equipment	11,000.00	
Library: No. of Books, 7,000; Value	10,000.00	
Total Property		$262,000.00
Endowment.—		
Income Producing	$261,582.64	
Non-income Producing	19,294.40	
Total Endowment		280,877.04
Other Funds		.....
Total Assets		$542,877.04
Less Net Indebtedness (Reduced by $1,615 surplus and $3,000 pledges)		19,200.00
Net Assets		$523,677.04
Gifts Received During Year.— For Endowment $8,500; Gift subject to Annuity $3,500		$12,000,00
Expenses of Maintenance.—		
Faculty Salaries, $21,134; Other Salaries, $300	$21,434.00	
All other Expenses	8,400.52	
Total Expenses		$29,834.52
Income for Maintenance.—		
From Endowment	$ 6,592.22	
Student Fees	11,801.28	
Room Rent, $2,250; Boarding Department, ——.	2,250.00	
Individuals, $5,261.20; Other Sources, $1,847.25	7,108.45	
Churches: Direct or through College Board	2,147.91	
College Board	1,550.00	
Total Income		$31,449.86
Surplus		$1,615.34
Students.—College	191	
Preparatory	40	
Other (Special)	53	
Total (Men, 164; Women, 120)		284
Graduates 1911–12 (Men, 5; Women, 10)		15

Bible Study.—Required of all students.

Alumni and Alumnæ.—Since the year 1857–60, 20; 1905–12, 66.

Ministers	14	
Students now in Theological Seminaries	2	
Foreign Missionaries	2	
Women in Mission Work	..	
Other Christian Workers	..	
Teaching	46	
Law	3	
Medicine	1	
Other Professions	5	
Business, 17; all Others, 1	18	
Total, Less 5, counted twice		86

Old Centre

Main Building

CENTRE COLLEGE

OF CENTRAL UNIVERSITY OF KENTUCKY

CENTRE COLLEGE OF CENTRAL UNIVERSITY OF KENTUCKY, Danville, Kentucky

For Men. Organized 1819

Government.—By Twenty-four Trustees, who elect their successors.

Period covered by this Report.—June 1, 1911—June 1, 1912.

Faculty.—Number of Members 19

Property.—Land (Acres, 43)	$ 70,000.00	
Buildings (No. of, 10)	124,000.00	
Furniture and Equipment	22,000.00	
Library: No. of Books, 25,000; Value	20,000.00	
Total Property		$236,000.00
Endowment.—		
Income Producing	$477,950.00	
Non-income Producing	53,950.00	
(Pledges toward additional Endowment, $19,000)		
Total Endowment		531,900.00
Other Funds		.....
Total Assets		$767,900.00
Less Net Indebtedness		.....
Net Assets		.....
Gifts Received During Year.—For Building, $20,000 (in Cash, $9,649.69)		$20,000.00
Expenses of Maintenance.—		
Faculty Salaries, $25,223.14; Other Salaries, $5,855	$31,078.14	
All other Expenses	10,397.79	
Total Expenses		$41,475.93
Income for Maintenance.—		
From Endowment	$23,146.17	
Student Fees	6,274.45	
Room Rent, $929.95; Boarding Department, ——	929.95	
Individuals, ——; Other Sources, $4,924.89	4,924.89	
Churches: Direct or through College Board	.....	
College Board	.....	
Total Income		35,275.46
Deficit		$6,200.47

Students.—College	97	
Preparatory	55	
Others (Special)	9	
Total		161
Graduates 1911–12		17

Bible Study.—Required of all students.

Alumni—Since the year 1819:		
Ministers	251	
Students now in Theological Seminaries	6	
Foreign Missionaries	11	
Women in Mission Work	..	
Other Christian Workers	..	
Teaching	113	
Law	405	
Medicine	150	
Other Professions	63	
Business, 277; all Others, 146	423	
Total, Less 11, counted twice		1,411

A Group of Buildings

The Science Hall

COE COLLEGE

COE COLLEGE, Cedar Rapids, Iowa

Co-educational. Organized 1881

Government.—By Thirty Trustees, who elect their successors.

Period covered by this Report.—August 1, 1911—August 1, 1912.

Faculty.—Number of Members		34
Property.—Land (Acres, 10)	$150,000.00	
Buildings (No. of, 7)	205,511.51	
Furniture and Equipment	60,376.92	
Library: No. of Books, 12,300; Value	13,000.00	
Total Property		$428,888.43
Endowment.—		
Income Producing	$420,000.00	
Non-income Producing	38,473.02	
Total Endowment		458,473.02
Other Funds		.....
Total Assets		$887,361.45
Less Net Indebtedness		144,000.00
Net Assets		$743,361.45
Gifts Received During Year		.....
Expenses of Maintenance.—		
Faculty Salaries, $32,532.02; Other Salaries, $7,555.80	$40,087.82	
All other Expenses	36,955.83	
Total Expenses		$77,043.65
Income for Maintenance.—		
From Endowment	$24,573.27	
Student Fees	20,855.10	
Room Rent, $1,224.50; Boarding Department, ——	1,224.50	
Individuals, ———; Other Sources, ———	.....	
Churches: Direct or through College Board	.....	
College Board	50.00	
Total Income		46,702.87
Deficit		$30,340.78
Students.—College	267	
Preparatory	65	
Other (Special)	126	
Total (in College: Men, 109; Women, 158)		458
Graduates 1911–12 (Men, 9; Women, 26)		35

Bible Study.—Required of Freshmen and Sophomores, elective with Juniors and Seniors. Students may major in Bible Study.

Alumni and Alumnæ.—Since the year 1881:		
Ministers	38	
Students now in Theological Seminaries	5	
Foreign Missionaries	15	
Women in Mission Work	6	
Other Christian Workers	6	
Teaching	127	
Law	22	
Medicine	20	
Other Professions	27	
Business, 34; all Others, 178	212	
Total		478

Memorial Hall

CUMBERLAND UNIVERSITY

CUMBERLAND UNIVERSITY, Lebanon, Tennessee

Co-educational. Organized 1842

Government.—By Nine Trustees, who elect their successors, but their election must be confirmed by the General Assembly.

Period covered by this Report.—June 15, 1911—June 15, 1912.

Faculty.—Number of Members		22
Property.—Land (Acres, 51)	$ 27,000.00	
Buildings (No. of, 5; 1 valued in Endmt. total)	130,000.00	
Furniture and Equipment	11,000.00	
Library: No. of Books, ———; Value	15,000.00	
Total Property		$183,000.00
Endowment.—		
Income Producing		150,500.00
($75,000 not productive for college maintenance)		
Other Funds		.....
Total Assets		$333,500.00
Less Net Indebtedness		1,575.00
Net Assets		$331,925.00
Gifts Received During Year.—For Equipment		$500.00
Expenses of Maintenance.—		
Faculty Salaries, $11,810; Other Salaries, $250	$12,060.00	
All other Expenses	3,030.84	
Total Expenses		$15,090.84
Income for Maintenance.—		
From Endowment	$1,423.98	
Student Fees	6,951.00	
Room Rent, $1,350; Boarding Department, ———	1,350.00	
Individuals, $728; Other Sources, ———	728.00	
Churches: Direct or through College Board	551.63	
College Board	2,975.85	
Total Income		13,980.46
Deficit		$1,110.38
Students.—College	77	
Preparatory	60	
Others (Special)	231	
Total (Men, 258; Women, 110)		368
Graduates 1911–12 (Men, 8; Women, 1)		9

Bible Study.—Required of all regular students.

Alumni and Alumnæ.—Since the year 1842:		
Ministers	175	
Students now in Theological Seminaries	10	
Foreign Missionaries	8	
Women in Mission Work	..	
Other Christian Workers	..	
Teaching	238	
Law	159	
Medicine	73	
Other Professions	92	
Business, 150; all Others, 30	180	
Total, Less 178, counted twice		757

DAVIS AND ELKINS COLLEGE

DAVIS AND ELKINS COLLEGE, Elkins, West Virginia

Co-educational. Organized 1904

Government.—By Eighteen Trustees, who elect as their successors candidates nominated by the Presbyteries of Lexington and Winchester of the Presbyterian Church in the United States, and the Synod of West Virginia of the Presbyterian Church in the United States of America.

Period covered by this Report.—July 1, 1911—June 30, 1912.

Faculty.—Number of Members		10
Property.—Land (Acres, —)	$25,000.00	
Buildings (No. of, 2)	70,000.00	
Furniture and Equipment	3,360.00	
Library: No. of Books, ———; Value	2,700.00	
Total Property		$101,060.00
Endowment.—		
Income Producing		100,000.00
Other Funds		.....
Total Assets		$201,060.00
Less Net Indebtedness		1,111.31
Net Assets		$199,948.69
Gifts Received During Year		.....
Expenses of Maintenance.—		
Faculty Salaries, $8,118; Other Salaries, $788	$8,905.00	
All other Expenses	4,687.36	
Total Expenses		$13,593.36
Income for Maintenance.—		
From Endowment	.....	
Student Fees	$3,166.75	
Room Rent, $724.31; Boarding Department, ——	724.31	
Individuals, $6,750; Other Sources, $430	7,180.00	
Churches: Direct or through College Board	404.28	
College Board	1,500.00	
Total Income		12,975.34
Deficit		$618.02
Students.—College	30	
Preparatory	22	
Other (Includes Summer School Students)	91	
Total, Regular (Men, 57; Women, 33)		90
Graduates 1911–12 (Men, 3; Women, —)		3

Bible Study.—Required of all regular students.

Alumni and Alumnæ.—Since the year 1904:

Ministers	..
Students now in Theological Seminaries	..
Foreign Missionaries	..
Women in Mission Work	..
Other Christian Workers	..
Teaching	2
Law	1
Medicine	..
Other Professions	..
Business, 3; all Others, 1	4
Total	7

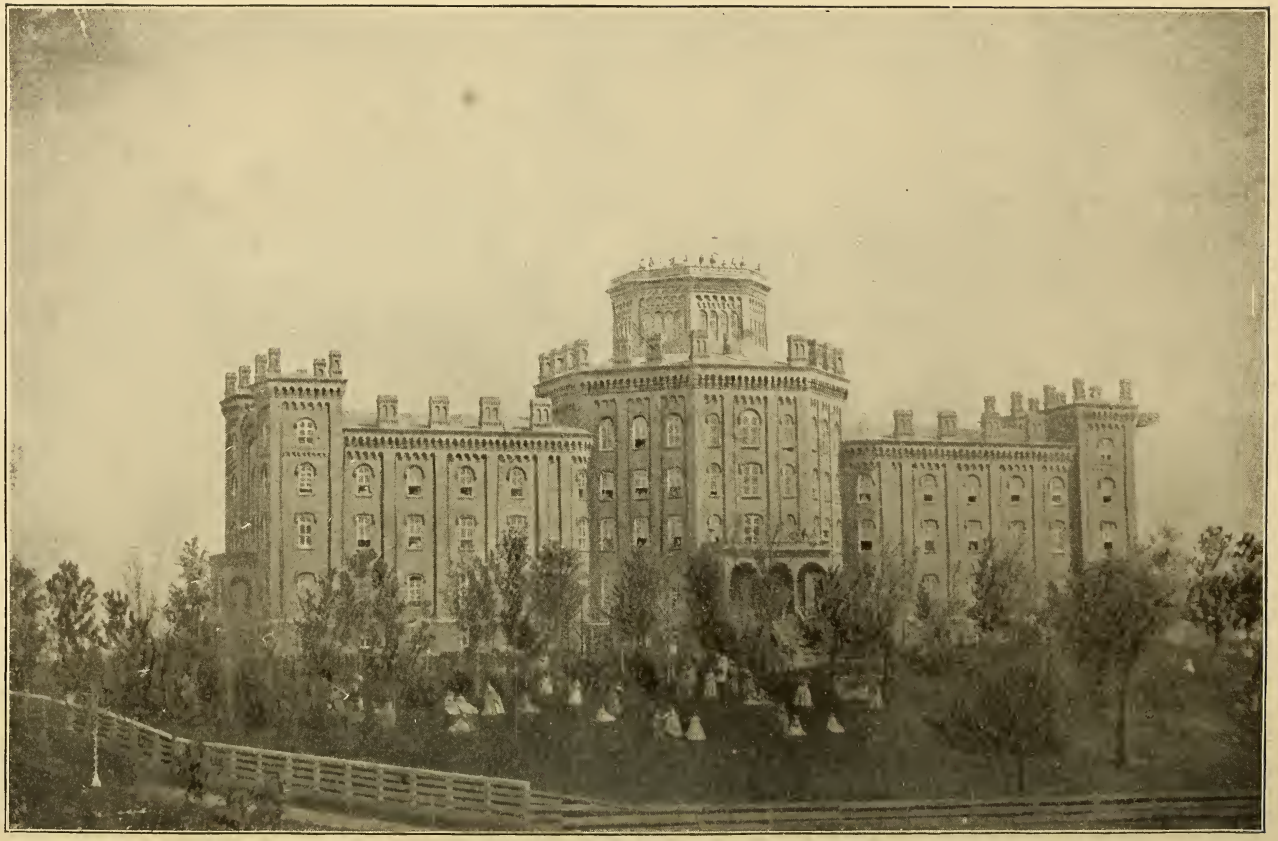

ELMIRA COLLEGE

ELMIRA COLLEGE, Elmira, New York

For Women. Organized 1855

Government.—By Nineteen Trustees, who elect their successors.

Period covered by this Report.—June 1, 1911—January 1, 1912.

Faculty.—Number of Members (10 women; 7 men) 17

Property.—Land (Acres, —)	$ 60,000.00	
Buildings (No. of, 6)	170,000.00	
Furniture and Equipment	48,500.00	
Library: No. of Books, 10,600; Value	10,600.00	
Total Property		$289,100.00
Endowment.—		
Income Producing		240,049.16
Other Funds		.....
Total Assets		$529,149.16
Less Value of buildings given in endowment		114,306.66
Net Assets		$414,842.50
Gifts Received During Year.—For Building		$22,657.11
Expenses of Maintenance.—		
Faculty Salaries, $24,924; Other Salaries, $7,500	$32,424.00	
All other Expenses	18,696.08	
Total Expenses		$51,110.08
Income for Maintenance.—		
From Endowment	$ 5,599.49	
Student Fees	21,758.68	
Room Rent, ———; Boarding Department	30,762.50	
Individuals, ———; Other Sources	.....	
Churches: Direct or through College Board	.....	
College Board	.....	
Total Income		$58,120.67
Surplus		$7,010.59
Students.—College	205	
Preparatory	..	
Others (Special)	..	
Total		205
Graduates 1911–12		43

Bible Study.—Required of all students.

Alumnæ.—Since the year 1855:		
Ministers	..	
Students now in Theological Seminaries	..	
Foreign Missionaries	..	
Women in Mission Work	..	
Other Christian Workers	..	
Teaching	..	
Law	..	
Medicine	..	
Other Professions	..	
Business, —; all Others, —	..	
Total		800

The College and Anderson Memorial Library

THE COLLEGE OF EMPORIA

THE COLLEGE OF EMPORIA, Emporia, Kansas

Co-educational. Organized 1882

Government.—By Twenty-one Trustees, elected by the Synod of Kansas.

Period covered by this Report.—June 15, 1911—June 15, 1912.

Faculty.—Number of Members 21

Property.—Land (Acres, 38)	$ 25,000.00	
Buildings (No. of, 5)	180,000.00	
Furniture and Equipment	20,000.00	
Library: No. of Books, 12,000; Value	10,000.00	
Total Property		$235,000.00
Endowment.—		
Income Producing	$30,141.56	
Non-income Producing	81,000.00	
Total Endowment		111,141.56
Other Funds		.....
Total Assets		$346,141.56
Less Net Indebtedness		27,650.00
Net Assets		$318,491.56
Gifts Received During Year.—For Building, $23,060; Endowment, $4,561.91 (Received in Cash, $25,621.91)		$27,621.91
Expenses of Maintenance.—		
Faculty Salaries, $14,400; Other Salaries, $1,850	$16,250.00	
All other Expenses	14,342.15	
Total Expenses		$30,592.15
Income for Maintenance.—		
From Endowment	$ 650.48	
Student Fees	5,035.00	
Room Rent, ———; Boarding Department, ———	.....	
Individuals, $8,320; Other Sources, $6,500	14,820.00	
Churches: Direct or through College Board	7,330.12	
College Board	3,000.15	
Total Income		30,835.75
Surplus		$243.60

Students.—College	152	
Preparatory	44	
Others (69 short time)	117	
Total, Regular (Men, 109; Women, 135)		244
Graduates 1911–12 (Men, 16; Women, 16)		32

Bible Study.—Required of all students.

Alumni and Alumnæ.—Since the year 1882:

Ministers	50	
Students now in Theological Seminaries	10	
Foreign Missionaries	14	
Women in Mission Work	5	
Other Christian Workers	5	
Teaching	94	
Law	9	
Medicine	14	
Other Professions	11	
Business, 33; all Others, 88	121	
Total, Less 16, counted twice		317

In the Quadrangle

GROVE CITY COLLEGE

GROVE CITY COLLEGE, Grove City, Pennsylvania

Co-educational. Organized 1884

Government.—By Thirty Trustees, who elect their successors.

Period covered by this Report.—June 12, 1911—June 11, 1912.

Faculty.—Number of Members 25

Property.—Land (Acres, 40)	$133,000.00	
Buildings (No. of, 10)	274,000.00	
Furniture and Equipment	20,000.00	
Library: No. of Books, 8,000; Value	10,000.00	
Total Property		$437,000.00
Endowment.—		
Income Producing		75,000.00
(Pledges toward additional Endowment, $90,000)		
Other Funds		.....
Total Assets		$512,000.00
Less Net Indebtedness		55,300.00
Net Assets		$456,700.00
Gifts Received During Year		.....
Expenses of Maintenance.—		
Faculty Salaries, $24,570; Other Salaries, ———	$24,570.00	
All other Expenses	17,832.13	
Total Expenses		$42,402.13
Income for Maintenance.—		
From Endowment	$ 4,250.00	
Student Fees	37,599.55	
Room Rent, ———; Boarding Department, ———	.....	
Individuals, $1,500; Other Sources, $1,550	3,050.00	
Churches: Direct or through College Board	.....	
College Board	537.50	
Total Income		45,437.05
Surplus		$3,034.92

Students.—College	284	
Preparatory	140	
Others (142 are Short Term)	490	
Total, Regular (Men ⅔; Women, ⅓)	———	772
Graduates 1911–12 (Men, 26; Women, 13)		 39

Bible Study.—Required of all regular students.

Alumni and Alumnæ.—Since the year 1884:

Ministers	290	
Students now in Theological Seminaries	34	
Foreign Missionaries	35	
Women in Mission Work	40	
Other Christian Workers	..	
Teaching	600	
Law	325	
Medicine	310	
Other Professions	...	
Business, 2,900; all Others, 1,400	4,300	
Total	———	5,934

Classis Hall

HANOVER COLLEGE

HANOVER COLLEGE, Hanover, Indiana

Co-educational. Organized 1829

Government.—By Thirty-two Trustees, who elect their successors.

Period covered by this Report.—June 1, 1911—June 1, 1912.

Faculty.—Number of Members 17

Property.—Land (Acres, 40)	$ 5,200.00	
Buildings (No. of, 10; 3 are valued in Endowment)	116,000.00	
Furniture and Equipment	8,000.00	
Library: No. of Books, 22,000; Value	25,000.00	
Total Property		$154,200.00
Endowment.—		
Income Producing		225,591.50
Other Funds		17,500.00
Total Assets		$397,291.50
Less Net Indebtedness		5,000.00
Net Assets		$392,291.50
Gifts Received During Year		.....
Expenses of Maintenance.—		
Faculty Salaries, $14,834.75; Other Salaries, $1,690	$16,524.75	
All other Expenses	4,823.78	
Total Expenses (13 Months)		$21,348.53
Income for Maintenance.—		
From Endowment	$11,804.03	
Student Fees	5,646.20	
Room Rent, $968.07; Boarding Department, ——	968.07	
Individuals, $1,415; Other Sources, ——	1,415.00	
Churches: Direct or through College Board	32.89	
College Board	50.00	
Total Income (12 Months)		19,916.19
Deficit (Due to paying 13 months' expenses out of 12 months' income)		$1,432.34
Students.—College	194	
Preparatory	61	
Total (Men, 140; Women, 115)		255
Graduates 1911–12 (Men, 11; Women, 8)		19

Bible Study.—Required of all students.

Alumni and Alumnæ.—Since the year 1829:		
Ministers	339	
Students now in Theological Seminaries	4	
Foreign Missionaries	33	
Women in Mission Work	6	
Other Christian Workers	1	
Teaching	183	
Law	135	
Medicine	59	
Other Professions	38	
Business, 86; all Others, 87	173	
Total, Less 27, counted twice		944

HASTINGS COLLEGE

HASTINGS COLLEGE, Hastings, Nebraska

Co-educational. Organized 1873

Government.—By Twenty-seven Trustees, elected by the Synod of Nebraska.

Period covered by this Report.—June 1, 1911—June 1, 1912

Faculty.—Number of Members 13

Property.—Land (Acres, 25)	$22,000.00	
Buildings (No. of, 6)	76,650.85	
Furniture and Equipment	8,930.75	
Library: No. of Books, 17,445; Value	7,638.03	
Total Property		$115,219.63
Endowment.—		
Income Producing	$114,437.88	
Non-income Producing	4,000.00	
(Pledges toward additional Endowment, $22,000)		
Total Endowment		118,437.88
Other Funds		.....
Total Assets		$233,657.51
Less Net Indebtedness		22,590.92
Net Assets		$211,066.59
Gifts Received During Year.—		
For Land, ———; Building, $4,020.71	$4,020.71	
Equipment, $54.65; Endowment, $5,200	5,254.65	
Total		$9,275.36
Expenses of Maintenance.—		
Faculty Salaries, $13,720; Other Salaries, $6,095	$19,815.00	
All other Expenses	8,349.24	
Total Expenses		$28,164.24
Income for Maintenance.—		
From Endowment	$6,383.93	
Student Fees	3,775.00	
Room Rent, ———; Boarding Department, ———	1,026.50	
Individuals, $2,266.50; Other Sources, $2,221.18	4,487.68	
Churches: Direct or through College Board	2,182.48	
College Board	3,520.91	
Total Income		21,376.50
Deficit		$6,787.74
Students.—College	63	
Preparatory	29	
Others (Special)	75	
Total (Men, 76; Women, 91)		167
Graduates 1911–12 (Men, 1; Women, 7)		8

Bible Study.—Required of all students.

Alumni and Alumnæ.—Since the year 1873:		
Ministers	18	
Students now in Theological Seminaries	1	
Foreign Missionaries	3	
Women in Mission Work	..	
Other Christian Workers	..	
Teaching	37	
Law	5	
Medicine	6	
Other Professions	13	
Business, —; all Others	55	
Total		138

HENRY KENDALL COLLEGE

HENRY KENDALL COLLEGE, Tulsa, Oklahoma

Co-educational. Organized 1894

Government.—By Seventeen Trustees, elected by the Synod of Oklahoma.

Period covered by this Report.—June 1, 1911—June 1, 1912.

Faculty.—Number of Members		15
Property.—Land (Acres, 21)	$50,000.00	
Buildings (No. of, 3)	86,000.00	
Furniture and Equipment	5,300.00	
Library: No. of Books, 3,500; Value	2,000.00	
Total Property		$143,300.00
Endowment.—		
Income Producing		92,500.00
Other Funds		.....
Total Assets		$235,800.00
Less Net Indebtedness		34,800.00
Net Assets		$201,000.00
Gifts Received During Year		.....
Expenses of Maintenance.—		
Faculty Salaries, $12,275; Other Salaries, $1,110	$13,385.00	
All other Expenses	3,374.00	
Total Expenses		$16,759.00
Income for Maintenance.—		
From Endowment	$7,809.45	
Student Fees	4,566.00	
Room Rent, ———; Boarding Department, ———	.....	
Individuals, $45.50; Other Sources, $630	675.50	
Churches: Direct or through College Board	444.55	
College Board (Total Grant, $1,000)	500.00	
Total Income		13,995.50
Deficit		$2,763.50
Students.—College	10	
Preparatory	55	
Others (Special)	86	
Total (Men, 43; Women, 108)		151
Graduates 1911–12 (Men, 2; Women, —)		2

Bible Study.—Required of all regular students.

Alumni and Alumnæ.—Since the year 1898:

Ministers	..	
Students now in Theological Seminaries	1	
Foreign Missionaries	..	
Women in Mission Work	..	
Other Christian Workers	..	
Teaching	9	
Law	2	
Medicine	..	
Other Professions	..	
Business, —; all Others, 19	19	
Total		31

Old University Building

New College Hall

HIGHLAND COLLEGE

HIGHLAND COLLEGE, Highland, Kansas

(Legal Name, Highland University Co.)

Co-educational. Organized 1857

Government.—By Twenty-seven Trustees, elected by the Synod of Kansas.

Period covered by this Report.—September, 1911—June, 1912.

Faculty.—Number of Members		14
Property.—Land (Acres, 13)	$20,000.00	
Buildings (No. of, 4)	51,000.00	
Furniture and Equipment	8,000.00	
Library: No. of Books, ———; Value	5,000.00	
Total Property		$84,000.00
Endowment.—Income Producing		40,000.00
Other Funds		.....
Total Assets		$124,000.00
Less Net Indebtedness		11,727.64
Net Assets		$112,272.36
Gifts Received During Year.— For Land, $300; Equipment, $1,800		$2,100.00
Expenses of Maintenance.—		
Faculty Salaries, $5,700; Other Salaries, $50	$5,750.00	
All other Expenses	4,565.00	
Total Expenses		$10,315.00
Income for Maintenance.—		
From Endowment	$2,338.80	
Student Fees	2,837.60	
Room Rent, $46.50; Boarding Department, ———	46.50	
Individuals, $1,817.20; Other Sources, $2,020.97	3,838.17	
Churches: Direct or through College Board	400.00	
College Board	.....	
Total Income		9,461.07
Deficit		$853.93
Students.—College	40	
Preparatory	75	
Others (Special)	75	
Total (Men, 93; Women, 97)		190
Graduates 1911–12 (Men, 6; Women, 6)		12

Bible Study.—Required of all regular students.

Alumni and Alumnæ.—Since the year 1857:		
Ministers	27	
Students now in Theological Seminaries	2	
Foreign Missionaries	13	
Women in Mission Work	5	
Other Christian Workers	1	
Teaching	30	
Law	7	
Medicine	6	
Other Professions	11	
Business, 10; all Others, 23	33	
Total, Less 17, counted twice		118

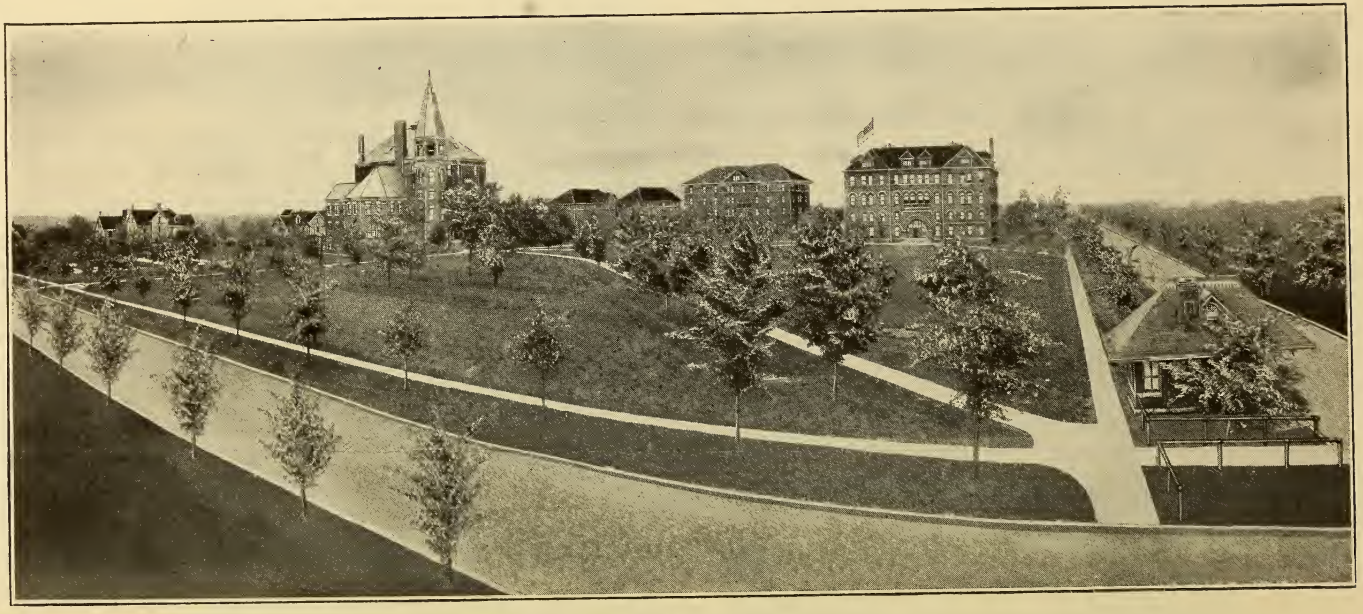

HIGHLAND PARK COLLEGE AND GROUNDS

HIGHLAND PARK COLLEGE, Des Moines, Iowa

Co-educational. Organized 1892

Government.—By Fifteen Trustees, who elect their successors.

Period covered by this Report.—Year ending July 1, 1912.

Faculty.—Number of Members		30
Property.—Land (Acres, 13)	$184,302.00	
Buildings (No. of, 9)		
Furniture and Equipment	68,835.00	
Library: No. of Books, 7,000; Value	5,300.00	
Total Property		$258,437.00
Endowment.—		
Income Producing		.....
Other Funds.—Bills Receivable and Home Study Contracts		14,532.53
Total Assets		$272,969.53
Less Net Indebtedness.—Bonds, $165,000; Bills, $17,705; Loan, $15,000		197,705.00
Net Assets		$75,264.53
Gifts Received During Year.—		
Equipment, $10,000; Building, $20,000		$30,000.00
Expenses of Maintenance.—		
Faculty Salaries, $56,000; Other Salaries, $21,548.48	$77,548.48	
All other Expenses, includes improvements and new equipment	75,899.29	
Total Expenses		$153,447.77
Income for Maintenance.—		
From Endowment	.....	
Student Fees, Tuition	$72,365.99	
Room Rent, $17,900.92; Boarding Department, $39,119.53	57,020.45	
Individuals, ———; Other Sources, $16,792.80	16,792.80	
Churches: Direct or through College Board	.....	
College Board	.....	
Total Income		146,179.24
Deficit incurred by reason of improvements, etc		$7,268.53
Students.—College	45	
Preparatory	15	
Others: 757 Technical; 185 Music	942	
Total (Men, 765; Women, 237)		1,002
Graduates 1911–12 (Men, 145; Women, 130)		275

Bible Study.—Elective.

Alumni and Alumnæ.—		
Ministers	..	
Students now in Theological Seminaries	..	
Foreign Missionaries	..	
Women in Mission Work	..	
Other Christian Workers	..	
Teaching	..	
Law	..	
Medicine	..	
Other Professions	..	
Business, —; all Others, —	..	
Total		..

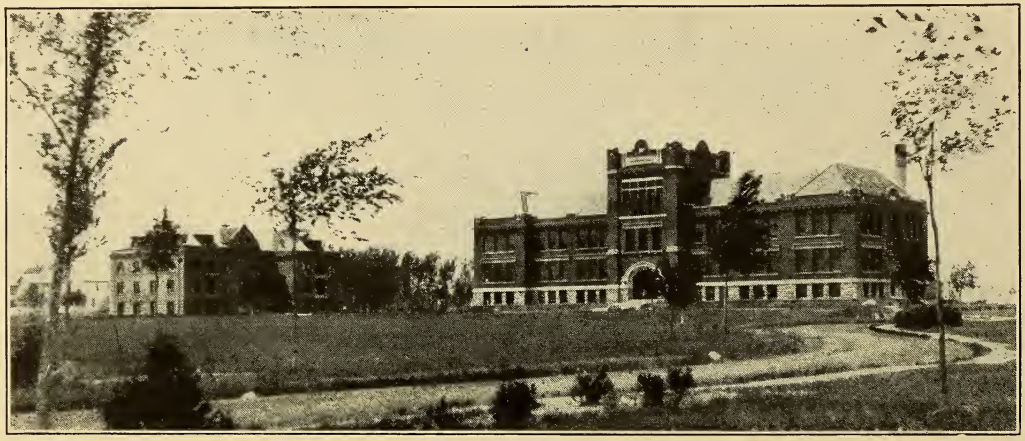

HURON COLLEGE

HURON COLLEGE, Huron, South Dakota

Co-educational. Organized 1883

Government.—By Twenty Trustees, elected by the Synod of South Dakota.

Period covered by this Report.—September 1, 1911—August 31, 1912.

Faculty.—Number of Members 17

Property.—Land (Acres, 15)	$ 50,000.00	
Buildings (No. of, 3)	184,296.13	
Furniture and Equipment	12,641.98	
Library: No. of Books, 7,600; Value	6,080.00	
Total Property		$253,018.11
Endowment.—		
Income Producing	$358,526.56	
Non-income Producing	167,102.44	
Total Endowment		525,629.00
Other Funds		.....
Total Assets		$778,647.11
Less Net Indebtedness		33,422.11
Net Assets		$745,225.00
Gifts Received During Year.—Endowment		$349,352.09
Expenses of Maintenance.—		
Faculty Salaries, $17,211; Other Salaries, $4,817	$22,028.00	
All other Expenses	26,919.73	
Total Expenses		$48,947.73
Income for Maintenance.—		
From Endowment	$ 7,959.50	
Student Fees	8,136.57	
Room Rent, $1,394.50; Boarding Department, ——	1,394.50	
Individuals, $9,435.75; Other Sources, $17,263.81	26,699.56	
Churches: Direct or through College Board	1,007.60	
College Board	3,750.00	
Total Income		48,947.73
Deficit or Surplus		.....

Students.—College	74	
Preparatory	64	
Others (Special)	346	
Total (Men, 156; Women, 328)		484
Graduates 1911–12 (Men, 8; Women, 7)		15

Bible Study.—Required of all students.

Alumni and Alumnæ.—Since the year 1883:		
Ministers	13	
Students now in Theological Seminaries	6	
Foreign Missionaries	4	
Women in Mission Work	..	
Other Christian Workers	1	
Teaching	20	
Law	4	
Medicine	6	
Other Professions	11	
Business, 1; all Others, —.	1	
Total, Less 3, counted twice		63

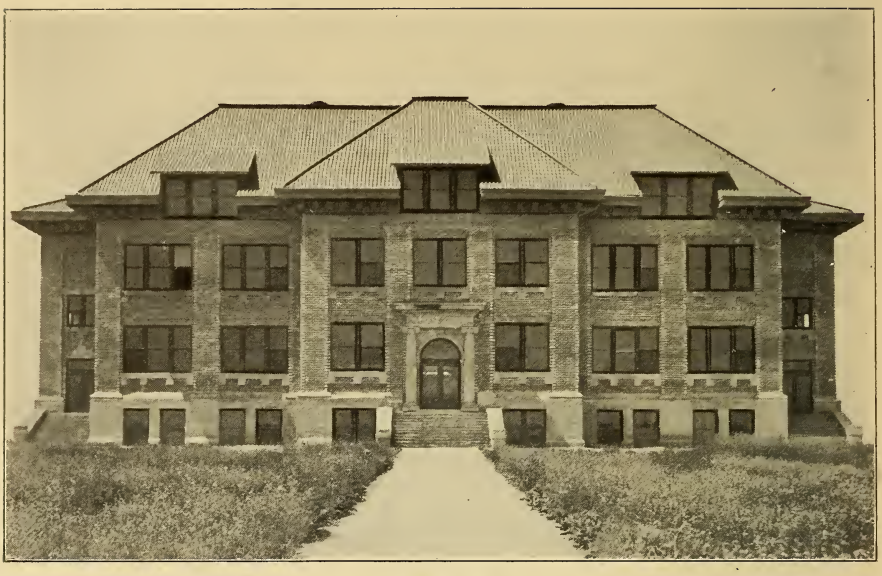

Sterry Hall

Finney Hall

THE COLLEGE OF IDAHO

THE COLLEGE OF IDAHO, Caldwell, Idaho

Co-educational. Organized 1891

Government.—By Thirteen Trustees, who elect their successors, two-thirds of whom must be members of the Presbyterian Church.

Period covered by this Report.—June 15, 1911—June 15, 1912.

Faculty.—Number of Members		12
Property.—Land (Acres, 25)	$17,000.00	
Buildings (No. of, 4)	82,370.00	
Furniture and Equipment	8,439.00	
Library: No. of Books, 2,500; Value	2,200.00	
Total Property		$110,009.00
Endowment.—		
Income Producing		52,654.93
(Pledges toward additional Endowment, $21,000)		
Other Funds		29,168.85
Total Assets		$191,832.78
Less Net Indebtedness		1,858.27
Net Assets		$189,974.51
Gifts Received During Year.—		
Building, $10,000; Equipment, $956.70		$10,956.70
Expenses of Maintenance.—		
Faculty Salaries, $9,800; Other Salaries, $328	$10,128.00	
All other Expenses, $5,449.71; Deficit of 1910–11, $5,300	10,749.71	
Total Expenses		$20,877.71
Income for Maintenance.—		
From Endowment	$ 1,938.84	
Student Fees	1,730.00	
Room Rent, $298.25; Boarding Department, ——	298.25	
Individuals, $11,557; Other Sources, $340.10	11,897.10	
Churches: Direct or through College Board	304.01	
College Board	3,235.40	
Total Income		19,403.60
Deficit		$1,474.11
Students.—College	32	
Preparatory	39	
Others (Special)	46	
Total (Men, 43; Women, 74)		117
Graduates 1911–12 (Men, 5; Women, 9)		14

Bible Study.—Required of all regular students.

Alumni and Alumnæ.—Since the year 1891:		
Ministers	4	
Students now in Theological Seminaries	..	
Foreign Missionaries	..	
Women in Mission Work	..	
Other Christian Workers	..	
Teaching	35	
Law	2	
Medicine	3	
Other Professions	8	
Business, 40; all Others, 123	163	
Total		215

Chapel

Sturtevant Hall

ILLINOIS COLLEGE

ILLINOIS COLLEGE, Jacksonville, Illinois

Co-educational. Organized 1829

Government.—By Twenty Trustees, who elect their successors. A majority must be members of the Presbyterian Church.

Period covered by this Report.—May 15, 1911—May 15, 1912.

Faculty.—Number of Members		19
Property.—Land (Acres, 21)	$112,735.00	
Buildings (No. of, 11)	177,400.00	
Furniture and Equipment	16,155.00	
Library: No. of Books, 15,000; Value	9,000.00	
Total Property		$315,290.00
Endowment.—		
Income Producing	$382,267.39	
Non-income Producing	3,159.40	
Total Endowment		385,426.79
Other Funds		.....
Total Assets		$700,716.79
Less Net Indebtedness		.....
Net Assets		.....
Gifts Received During Year		.....
Expenses of Maintenance.—		
Faculty Salaries, $13,895; Other Salaries, $1,200	$15,095.00	
All other Expenses	13,254.86	
Total Expenses		$28,349.86
Income for Maintenance.—		
From Endowment	$18,579.77	
Student Fees	7,415.17	
Room Rent, $706.50; Boarding Department, $213.38	919.88	
Individuals, ———; Other Sources, $2,184.60	2,184.60	
Churches: Direct or through College Board	47.73	
College Board	.....	
Total Income		29,147.15
Surplus		$797.29
Students.—College	62	
Preparatory	86	
Others (Special)	150	
Total (Men, 141; Women, 157)		298
Graduates 1911–12 (Men, 15; Women, 4)		19

Bible Study.—Required of all students.

Alumni and Alumnæ.—Since the year 1829:		
Ministers	114	
Students now in Theological Seminaries	..	
Foreign Missionaries	..	
Women in Mission Work	..	
Other Christian Workers	..	
Teaching	83	
Law	140	
Medicine	120	
Other Professions	..	
Business, 101; all Others, 271	372	
Total		829

Main Building

DECATUR COLLEGE AND INDUSTRIAL SCHOOL OF JAMES MILLIKIN UNIVERSITY

JAMES MILLIKIN UNIVERSITY
DECATUR COLLEGE AND INDUSTRIAL SCHOOL
Decatur, Illinois

Co-educational. Organized 1901

Government.—By Fifteen Trustees, elected by the Synods of Indiana, Illinois, and Iowa.

Period covered by this Report.—July 1, 1911—July 1, 1912.

Faculty.—Number of Members 65

Property.—Land (Acres, 35)	$100,000.00	
Buildings (No. of, 7)	422,700.00	
Furniture and Equipment	61,568.19	
Library: No. of Books, 6,800; Value	9,000.00	
Total Property		$593,268.19
Endowment.—		
Income Producing		210,615.44
Other Funds		.....
Total Assets		$803,883.63
Less Net Indebtedness		.....
Net Assets		.....
Gifts Received During Year		.....
Expenses of Maintenance.—		
Faculty Salaries, $64,484.09; Other Salaries, $3,964.57	$68,448.66	
All other Expenses	20,763.11	
Total Expenses		$89,211.77
Income for Maintenance.—		
From Endowment, $11,004.84; James Millikin Estate, $35,250.59	$46,255.43	
Student Fees	41,951.17	
Room Rent, ———; Boarding Department, $159.31	159.31	
Individuals, $50; Other Sources, $313.33	363.33	
Churches: Direct or through College Board	.....	
College Board	482.53	
Total Income		89,211.77
Deficit		.....
Students.—College	419	
Preparatory	175	
Others (Special)	507	
Total (Men, 295; Women, 806)		1,101
Graduates 1911–12 (Men, 12; Women, 29)		41

Bible Study.—Given throughout Preparatory and College year, open to all but elective.

Alumni and Alumnæ.—Since the year 1901:		
Ministers	4	
Students now in Theological Seminaries	1	
Foreign Missionaries	2	
Women in Mission Work	1	
Other Christian Workers	4	
Teaching	66	
Law	4	
Medicine	2	
Other Professions	34	
Business, 39; all Others, 32	71	
Total, Less 3, counted twice		186

Chapel Hall University Hall

LINCOLN COLLEGE OF JAMES MILLIKIN UNIVERSITY

JAMES MILLIKIN UNIVERSITY
LINCOLN COLLEGE
Lincoln, Illinois

Co-educational. Organized 1865

Government.—By a Board of Nine Managers which acts for the Board of Trustees of James Millikin University. The Board of Trustees of James Millikin University is elected by the Synods of Iowa, Illinois, and Indiana.

Period covered by this Report.—June, 1911—June, 1912.

Faculty.—Number of Members		15
Property.—Land (Acres, 11)	$20,000.00	
Buildings (No. of 2)	80,000.00	
Furniture and Equipment	5,000.00	
Library: No. of Books, 7,000; Value	4,000.00	
Total Property		$109,000.00
Endowment.—Income Producing		118,166.31
Other Funds.—Annuity		10,000.00
Total Assets		$237,166.31
Less Net Indebtedness		.....
Net Assets		.....
Gifts Received During Year (Subject to Annuities)		$10,000.00
Expenses of Maintenance.—		
Faculty Salaries, $6,850; Other Salaries, $670.32	$7,520.32	
All other Expenses	1,434.02	
Total Expenses		$8,954.34
Income for Maintenance.—		
From Endowment	$5,496.68	
Student Fees	2,197.20	
Room Rent, ———; Boarding Department,———	.....	
Individuals, $25; Other Sources, $863.52	888.52	
Churches: Direct or through College Board	.....	
College Board	482.53	
Total Income		9,064.93
Surplus		$110.59
Students.—College	54	
Preparatory	68	
Others (Special)	186	
Total (Men, —; Women, —)		308
Graduates 1911–12 (Men, 2; Women, 8)		10

Bible Study.—Required of all regular students.

Alumni and Alumnæ.—Since the year 1865:		
Ministers	44	
Students now in Theological Seminaries	2	
Foreign Missionaries	3	
Women in Mission Work	5	
Other Christian Workers	2	
Teaching	61	
Law	43	
Medicine	17	
Other Professions	24	
Business, 50; all Others, 150	200	
Total		401

Library Hall

Sandford Dormitory

JAMESTOWN COLLEGE

JAMESTOWN COLLEGE, Jamestown, North Dakota

Co-educational. Organized 1883; Closed 1893; Reopened 1909

Government.—By Eighteen Trustees, who elect their successors, but their election must be approved by the Synod of North Dakota.

Period covered by this Report.—July 1, 1911—July 1, 1912.

Faculty.—Number of Members		16
Property.—Land (Acres, 108 campus, 80 of other land)	$ 16,000.00	
Buildings (No. of, 5)	103,000.00	
Furniture and Equipment	5,800.00	
Library: No. of Books, 2,250; Value	2,200.00	
Total Property		$127,000.00
Endowment.—		
Income Producing	$103,000.00	
Non-income Producing	3,500.00	
(Pledges toward additional Endowment, $41,000)		
Total Endowment		106,500.00
Other Funds		.....
Total Assets		$233,500.00
Less Net Indebtedness		.....
Net Assets		.....
Gifts Received During Year.—		
For Land, ———; Building, $10,000	$10,000.00	
Equipment, $2,000; Endowment, $20,000	22,000.00	
Total (Received in Cash, $18,000)		$32,000.00
Expenses of Maintenance.—		
Faculty Salaries, $12,904; Other Salaries, $413.69	$13,317.69	
All other Expenses	10,488.67	
Total Expenses		$23,806.36
Income for Maintenance.—		
From Endowment	$1,788.45	
Student Fees	5,109.75	
Room Rent, $1,699; Boarding Department, $991.57	2,690.57	
Individuals, $8,883.87; Other Sources, ———	8,883.87	
Churches: Direct or through College Board	3,534.07	
College Board	2,000.00	
Total Income		24,006.71
Surplus		$200.35
Students.—College	76	
Preparatory	42	
Others (Special)	47	
Total (Men, 76; Women, 89)		165
Graduates 1911–12 (Men, 2; Women, 2)		4

Bible Study.—Required of all students.

Alumni and Alumnæ.—Since the year 1909:

Ministers	..	
Students now in Theological Seminaries	..	
Foreign Missionaries	..	
Women in Mission Work	..	
Other Christian Workers	..	
Teaching	..	
Law	..	
Medicine	..	
Other Professions	..	
Business, —; all Others, —	..	
Total		4

KENTUCKY COLLEGE FOR WOMEN

KENTUCKY COLLEGE FOR WOMEN

Danville, Kentucky

Organized 1854

Government.—By Twenty Trustees, who elect their successors, two-thirds of whom must be members of the Presbyterian Church.

Period covered by this Report.—September 1, 1911—September 1, 1912.

Faculty.—Number of Members 23

Property.—Land (Acres, 18)	$41,645.06	
Buildings (No. of, 5)	79,044.42	
Furniture and Equipment	5,187.25	
Library: No. of Books, 411; Value	524.23	
Total Property		$126,400.96
Endowment.—		
Other Funds		.....
Total Assets		$126,400.96
Less Net Indebtedness		.....
Net Assets		.....
Gifts Received During Year		.....
Expenses of Maintenance.—		
Faculty Salaries, $9,970; Other Salaries, $972.90	$10,942.90	
All other Expenses	6,583.03	
Total Expenses		$17,525.93
Income for Maintenance.—		
From Endowment	.....	
Student Fees	$13,796.35	
Room Rent, ———; Boarding Department, $882.80	882.80	
Individuals, $100; Other Sources, ———	100.00	
Churches: Direct or through College Board	455.25	
College Board	1,500.00	
Total Income		16,734.40
Deficit		$791.53

Students.—College	73	
Preparatory	46	
Others (Special)	116	
Total		235
Graduates 1911–12		20

Bible Study.—Required of all regular students in the College Department

Alumnæ.—Since the year 1900:		
Ministers	..	
Students now in Theological Seminaries	..	
Foreign Missionaries	..	
Women in Mission Work	10	
Other Christian Workers	..	
Teaching	42	
Law	..	
Medicine	..	
Other Professions	..	
Business and all Others	158	
Total		210

South College

LAFAYETTE COLLEGE

LAFAYETTE COLLEGE, Easton, Pennsylvania

For Men. Organized 1832

Government.—By Twenty-nine Trustees, who elect their successors, but their election must be approved by the Synod of Pennsylvania.

Period covered by this Report.—July 1, 1911—June 30, 1912.

Faculty.—Number of Members 55

Property.—Land (Acres, 70)	$158,573.99	
Buildings (No. of 22)	732,726.84	
Furniture and Equipment	192,988.74	
Library: No. of Books, 45,000; Value	58,694.03	
Total Property		$1,142,983.60
Endowment.—Income Producing		656,506.12
Other Funds		.....
Total Assets		$1,799,489.72
Less Net Indebtedness (Purchase of land and expense of buildings)		95,357.25
Net Assets		$1,704,132.47
Gifts Received During Year.— For Building, $20,229.60; For Endowment, $9,260		$29,489.60
Expenses of Maintenance.—		
Faculty Salaries, $62,992.50; Other Salaries, $5,770	$68,762.50	
All Other Expenses	57,309.80	
Total Expenses		$126,072.30
Income for Maintenance.—		
From Endowment	$33,869.46	
Student Fees	81,783.38	
Room Rent, ———; Boarding Department, ———	.....	
Individuals, $4,248.01; Other Sources, $808.27	5,056.28	
Churches: Direct or through College Board	.....	
College Board	.....	
Total Income		120,709.12
Deficit		$5,363.18

Students.—College	538	
Preparatory	..	
Others (Special)	22	
Total		560
Graduates 1911–12		71

Bible Study.—Required of all students.

Alumni.—Classes 1836 to 1912:		
Ministers	627	
Foreign Missionaries	51	
Teaching	521	
Law	780	
Medicine	453	
Other Professions	868	
Business	1,259	
All Others	1,155	
Total, Less 51, counted twice		5,663

Lois Durand Hall

LAKE FOREST COLLEGE

LAKE FOREST COLLEGE, Lake Forest, Illinois

(Legal Name, Lake Forest University)

Co-educational. Chartered 1857. Opened 1876

Government.—By Nineteen Trustees, who elect their successors, but their election must be confirmed by the Synod of Illinois.

Period covered by this Report.—Is for College only, Oct. 1, 1911—Sept. 30, 1912.

Faculty.—Number of Members 19

Property.—Land (Acres, 58)	$167,380.00	
Buildings (No. of, 16)	442,500.00	
Furniture and Equipment	30,500.00	
Library: No. of Books, 25,000; Value	25,000.00	
Total Property		$665,380.00
Endowment.—		
Income Producing		747,710.98
Other Funds		.....
Total Assets		$1,413,090.98
Less Net Indebtedness		.....
Net Assets		.....
Gifts Received During Year.—		
Equipment, $2,350; Endowment, $2,500		$4,850.00
Expenses of Maintenance.—		
Faculty Salaries, $35,250; Other Salaries, $4,200	$39,450.00	
All other Expenses	26,966.51	
Total Expenses		$66,416.51
Income for Maintenance.—		
From Endowment	$33,247.94	
Student Fees	10,550.65	
Room Rent, $11,226.85; Boarding Department, $150	11,376.85	
Individuals, $9,844.65; Other Sources, $788.89	10,633.54	
Churches: Direct or through College Board	75.00	
College Board	532.53	
Total Income		$66,416.51
Deficit or Surplus		.....
Students.—College	204	
Preparatory	..	
Others (Graduate)	4	
Total (Men, 115; Women, 93)		208
Graduates 1911–12 (Men, 16; Women, 9)		25

Bible Study.—Required of all students.

Alumni and Alumnæ.—Since the year 1879–1912:

Ministers	72	
Students now in Theological Seminaries	4	
Foreign Missionaries	13	
Women in Mission Work	..	
Other Christian Workers	6	
Teaching	125	
Law	47	
Medicine	24	
Other Professions	49	
Business, 99; all Others, 117	216	
Total, Less 14, counted twice		542

Recitation Hall

Clark and Doolittle Halls

LENOX COLLEGE

LENOX COLLEGE, Hopkinton, Iowa

Co-educational. Organized 1856

Government.—By Thirty-six Trustees, who nominate their successors, but the Synod of Iowa elects them; a majority must be members of the Presbyterian Church.

Period covered by this Report.—June 1, 1911—August 31, 1912.

Faculty.—Number of Members		12
Property.—Land (Acres, 20 Campus; 25 other land)	$13,200.00	
Buildings (No. of, 4) 2 are valued in Endowment	39,784.18	
Furniture and Equipment	8,702.43	
Library: No. of Books, 10,000; Value	15,000.00	
Total Property		$ 76,686.61
Endowment.—		
Income Producing	$156,022.50	
Non-income Producing	19,500.00	
Total Endowment		175,522.50
Other Funds		.....
Total Assets		$252,209.11
Less Net Indebtedness		.....
Net Assets		.....
Gifts Received During Year.—		
For Deficit, $42,317.55; Building, $12,000	$54,317.55	
Equipment, $3,332; Endowment, $55,000	58,332.00	
Total (Received in Cash, $11,923.45)		$112,649.55
Amount received subject to Annuities not in above	$750.00	
Expenses of Maintenance.—		
Faculty Salaries, $9,655; Other Salaries, $725	$10,380.00	
All other Expenses	5,223.25	
Total Expenses		$15,603.25
Income for Maintenance.—		
From Endowment	$4,358.73	
Student Fees	5,277.26	
Room Rent, $207.19; Boarding Department, ———	207.19	
Individuals, ———; Other Sources, ———	.....	
Churches: Direct or through College Board	10.00	
College Board	1,050.00	
Total Income		10,903.18
Deficit (Provided for by subscriptions)		$4,700.07
Students.—College	35	
Preparatory	35	
Others (Special)	61	
Total (Men, 70; Women, 61)		131
Graduates 1911–12 (Men, 3; Women, 5)		8

Bible Study.—Required of all regular students.

Alumni and Alumnæ.—Since the year 1856:

Ministers	42	
Students now in Theological Seminaries	2	
Foreign Missionaries	11	
Women in Mission Work	6	
Other Christian Workers	8	
Teaching	210	
Law	29	
Medicine	22	
Other Professions	43	
Business, 26; all Others, 5	31	
Total, Less 64, counted twice		340

LINCOLN UNIVERSITY

LINCOLN UNIVERSITY, Lincoln University, Pennsylvania

For Colored Men. Chartered 1854. Opened 1857

Government.—By Twenty-one Trustees, who elect their successors.

Period covered by this Report.—Is for College Department only—October, 1910—October, 1911.

Faculty.—Number of Members 13

Property.—Land (Acres, 70)	$ 23,500.00	
Buildings (No. of, 14)	165,050.00	
Furniture and Equipment	5,136.00	
Library: No. of Books, 18,000; Value	9,000.00	
Total Property		$202,686.00
Endowment.—Income Producing		260,653.00
Other Funds		.....
Total Assets		$463,339.00
Less Net Indebtedness		.....
Net Assets		.....
Gifts Received During Year.— Equipment, $22,296.41; Endowment, $6,000		$28,296.41
Expenses of Maintenance.— Faculty Salaries, $10,207.33; Other Salaries, $3,255.72	$13,463.05	
All other Expenses, includes cost of free tuition	19,338.26	
Total Expenses		$32,801.31
Income for Maintenance.—		
From Endowment	$13,146.89	
Student Fees, Room Rent, etc	5,230.45	
Individuals, $9,480.57; Other Sources, $4,455.90	13,936.47	
Churches: Direct or through College Board	.....	
College Board	487.50	
Total Income		$32,801.31
Deficit or Surplus		.....

Students.—College	134	
Preparatory	..	
Others (Special)	..	
Total		134
Graduates 1911–12		31

Bible Study.—Required of all students.

Alumni.—Since the year 1901–11:		
Ministers	96	
Students now in Theological Seminaries	27	
Foreign Missionaries	5	
Women in Mission Work	..	
Other Christian Workers	1	
Teaching	48	
Law	26	
Medicine	49	
Other Professions	..	
Business, 44; all Others, —.	44	
Total, Less 5, counted twice		291

Jubilee Hall

Sibley Hall

LINDENWOOD COLLEGE

LINDENWOOD COLLEGE FOR WOMEN

(Legal Name, Lindenwood Female College)

St. Charles, Missouri

Organized 1831. Chartered 1853

Government.—By Fifteen Trustees, elected by the Synod of Missouri.

Period covered by this Report.—First Term 1912–13.

Faculty.—Number of Members			15
Property.—Land (Acres, 30)	$ 32,620.00		
Buildings (No. of, 4)	106,000.00		
Furniture and Equipment	27,001.00		
Library: No. of Books, 2,100; Value	2,500.00		
Total Property		$168,121.00	
Endowment		21,000.00	
Other Funds		.....	
Total Assets		$189,121.00	
Less Net Indebtedness		.....	
Net Assets		.....	
Gifts Received During Year		.....	
Expenses of Maintenance (For six months).—			
Faculty Salaries, $5,387.50; Other Salaries, ———	$ 5,387.50		
All other Expenses	14,612.50		
Total Expenses		$20,000.00	
Income for Maintenance (For six months).—			
From Endowment	$ 360.00		
Student Fees	19,640.00		
Room Rent, ———; Boarding Department,———	.....		
Individuals, ———; Other Sources, ———	.....		
Churches: Direct or through College Board	.....		
College Board	.....		
Total Income		$20,000.00	
Deficit or Surplus		.....	
Students.—College	29		
Preparatory	85		
Others (Special)	..		
Total			114
Graduates 1911–12			..

Bible Study.—Required of all students.

Alumnæ.—		
Ministers	..	
Students now in Theological Seminaries	..	
Foreign Missionaries	..	
Women in Mission Work	..	
Other Christian Workers	..	
Teaching	..	
Law	..	
Medicine	..	
Other Professions	..	
Business, —; all Others, —	..	
Total		..

MACALESTER COLLEGE

MACALESTER COLLEGE, Saint Paul, Minnesota

Co-educational. Organized 1885

Government.—By Fifteen Trustees, who elect their successors, but two-thirds must be members of the Presbyterian Church.

Period covered by this Report.—May 31, 1911—May 31, 1912.

Faculty.—Number of Members		28
Property.—Land (Acres, 41)	$100,800.00	
Buildings (No. of, 10)	237,500.00	
Furniture and Equipment	27,542.21	
Library: No. of Books, 12,600; Value	7,000.00	
Total Property		$372,842.21
Endowment.—		
Income Producing		306,828.52
Other Funds		10,160.34
Total Assets		$689,831.07
Less Net Indebtedness		.....
Net Assets		.....
Gifts Received During Year.—		
Equipment, $2,025.98; Endowment, $15,206.38		$17,232.36
Expenses of Maintenance.—		
Faculty Salaries, $18,879.89; Other Salaries, $4,934.69	$28,314.69	
All other Expenses	35,362.12	
Total Expenses		$63,676.81
Income for Maintenance.—		
From Endowment	$16,100.95	
Student Fees	9,073.65	
Room Rent, $1,413.50; Boarding Department, $12,390.86	13,804.36	
Individuals, $7,765.87; Other Sources, $12,949.97	20,715.84	
Churches: Direct or through College Board	957.31	
College Board	3,024.70	
Total Income		$63,676.81
Deficit or Surplus		.....
Students.—College	172	
Preparatory	102	
Others (Special)	35	
Total (Men, 156; Women, 153)		309
Graduates 1911–12 (Men, 11; Women, 18)		29

Bible Study.—Required of all students.

Alumni and Alumnæ.—Since the year 1885:		
Ministers	74	
Students now in Theological Seminaries	15	
Foreign Missionaries	13	
Women in Mission Work	3	
Other Christian Workers	..	
Teaching	67	
Law	10	
Medicine	9	
Other Professions	7	
Business, 21; all Others, 65	86	
Total		284

MARYVILLE COLLEGE

ERRATA

Students.—College (regular full term) 154

Alumni and Alumnæ.*—
Ministers, 1819–1912 285

MARYVILLE COLLEGE, Maryville, Tennessee

Co-educational. Organized 1819

Government.—By Thirty-six Trustees, elected by the Synod of Tennessee.
Period covered by this Report.—May 15, 1911—May 15, 1912.
Faculty.—Number of Members 39

Property.—Land (Acres, 232)	$ 25,000.00	
Buildings (No. of 13)	253,875.00	
Furniture and Equipment, $19,650; Improvements, $11,115	30,765.00	
Library: No. of Books, 20,500; Value	13,250.00	
Total Property		$322,890.00
Endowment.—		
Income Producing	$444,692.17	
Non-income Producing	19,500.00	
Total Endowment		464,192.17
Other Funds		.....
Total Assets		$787,082.17
Less Net Indebtedness		.....
Net Assets		.....
Gifts Received During Year.—		
For Land, ———; Building, $14,130	$14,130.00	
Student Help, $10,653.99; Endowment, $4,952.82.	15,606.81	
Total		$29,736.81
Expenses of Maintenance.—		
Faculty Salaries, $23,908.55; Other Salaries, $1,500.	$25,408.55	
All other Expenses, including Annuity and Repairs.	23,540.94	
Total Expenses		$48,949.49
Income for Maintenance.—		
From Endowment	$22,451.13	
Student Fees	20,158.75	
Room Rent, ———; Boarding Department, ———	.....	
Individuals, ———; Other Sources, $2,472	2,472.00	
Churches: Direct or through College Board	4,125.00	
College Board	.....	
Total Income		49,206.88
Surplus		$257.39

Students.—College (70 are short term)	154	
Preparatory	472	
Others (Special)	23	
Total, (Men, 379; Women, 270)		649
Graduates 1911–12 (Men, 16; Women, 11)		27

Bible Study.—Required of all students.

Alumni and Alumnæ.*—		
Ministers, 1819–1912	205	
Foreign Missionaries since 1866	28	
Foreign Missionaries, including Undergraduates since 1866	45	
Women in Mission Work since 1866	31	
Other Christian Workers since 1866	7	
Teaching since 1866	206	
Law since 1866	26	
Medicine since 1866	17	
Other Professions since 1866	4	
Business since 1866	40	
All others since 1866	26	
Net total since 1866, 460; total since 1819		710

* Records previous to 1866 lost during the Civil War.

The Main Building and Shady Campus

MISSOURI VALLEY COLLEGE

MISSOURI VALLEY COLLEGE, Marshall, Missouri

Co-educational. Organized 1889

Government.—By Thirteen Trustees, elected by the Synods of Kansas and Missouri.

Period covered by this Report.—May 31, 1911—May 31, 1912.

Faculty.—Number of Members		14
Property.—Land (Acres, 40)	$ 52,410.00	
Buildings (No. of, 4)	117,940.00	
Furniture and Equipment	26,359.01	
Library· No. of Books, 141,541; Value	32,720.75	
Total Property		$229,429.76
Endowment.—		
Income Producing	$184,525.09	
Non-income Producing	5,166.00	
Total Endowment		189,691.09
Other Funds		2,181.98
Total Assets		$421,302.83
Less Net Indebtedness		3,350.00
Net Assets		$417,952.83
Gifts Received During Year		.....
Expenses of Maintenance.—		
Faculty Salaries, $14,716.56; Other Salaries, $1,540	$ 16,256.56	
All other Expenses	12,429.39	
Total Expenses		$28,685.95
Income for Maintenance.—		
Cash balance from last year	$ 1,642.10	
From Endowment	10,145.44	
Student Fees	8,855.93	
Room Rent, $700; Boarding Department, ———	700.00	
Individuals, ———; Other Sources, $3,501.48	3,501.48	
Churches: Direct or through College Board	.....	
College Board	3,841.00	
Total Income		$28,685.95
Deficit or Surplus		.....
Students.—College	94	
Preparatory	70	
Others (Special)	58	
Total (Men, 109; Women, 113)		222
Graduates 1911–12 (Men, 10; Women, 6)		16

Bible Study.—Required of all students.

Alumni and Alumnæ.—Since the year 1889:

Ministers	79	
Students now in Theological Seminaries	12	
Foreign Missionaries	11	
Women in Mission Work	6	
Other Christian Workers	2	
Teaching	104	
Law	9	
Medicine	11	
Other Professions	..	
Business, —; all Others, —	36	
Total, Less 4, counted twice		266

THE COLLEGE OF MONTANA

THE COLLEGE OF MONTANA, Deer Lodge, Montana

Co-educational. Organized 1885. Closed 1900–4. Reopened 1905

Government.—By Fifteen Trustees, who elect their successors, two-thirds of whom must be members of the Presbyterian Church; their election must be confirmed by the Synod of Montana.

Period covered by this Report.*—Year 1911–12.

Faculty.—Number of Members		13
Property.—Land (Acres, 15)	$ 11,000.00	
Buildings (No. of, 4)	100,000.00	
Furniture and Equipment	5,000.00	
Library: No. of Books, ———; Value	100.00	
Total Property		$116,100.00
Endowment.—		
Income Producing		99,072.00
(Pledges toward additional Endowment, $50,000)		
Other Funds		.....
Total Assets		$215,172.00
Less Net Indebtedness		13,619.19
Net Assets		$201,552.81
Gifts Received During Year.—For Buildings, $4,375; (In cash, $1,675)		$4,375.00
Expenses of Maintenance.—		
Faculty Salaries, $11,459; Other Salaries, $2,020	$13,479.00	
All other Expenses	6,904.79	
Total Expenses		$20,383.79
Income for Maintenance.—		
From Endowment	$7,343.46	
Student Fees	3,103.78	
Room Rent, $1,943.48; Boarding Department, $900	2,843.48	
Individuals, $1,435.50; Other Sources, ———	1,435.50	
Churches: Direct or through College Board	193.62	
College Board	2,050.00	
Total Income		16,969.84
Deficit		$3,413.95
Students.—College	15	
Preparatory	40	
Others (Special)	50	
Total (Men, 32; Women, 73)		105
Graduates 1911–12 (Men, 1; Women, 1)		2

Bible Study.—Required of all regular students.

Alumni and Alumnæ.—	
Ministers	..
Students now in Theological Seminaries	..
Foreign Missionaries	..
Women in Mission Work	..
Other Christian Workers	..
Teaching	..
Law	..
Medicine	..
Other Professions	13
Business, —; all Others, —	..
Total	

* Report subject to modifications.

Scenes at Commencement

NEW YORK UNIVERSITY

NEW YORK UNIVERSITY, New York, N. Y.

Co-educational in part. Organized 1831

Government.—By a Council of Thirty-two members who elect their successors.

Period covered by this Report.—July 1, 1911—June 30, 1912.

Faculty.—Number of Members (Professors, Assistant Professors, Lecturers, Instructors, Assistant Instructors) 385

Property.—Land (Acres, 40)	$1,262,886.35	
Buildings (No. of, 21)	2,175,221.40	
Furniture and Equipment, etc.	121,090.30	
Library: No. of Books, 70,278; Value	153,102.73	
Total Property		$3,712,300.78
Endowment.—		
Income Producing		1,277,454.95
Other Funds		89,003.54
Total Assets		$5,078,759.27
Less Net Indebtedness		54,806.71
Net Assets		$5,023,952.56
Gifts Received During Year.—		
For Buildings, $10,000; Endowment, $25,000		$35,000.00
Expenses of Maintenance.—		
Faculty Salaries, $281,411.06; Other Salaries, $83,841	$365,252.06	
All other Expenses	126,240.90	
Total Expenses		$491,492.96
Income for Maintenance.—		
From Endowment	$ 53,755.19	
Student Fees	353,718.34	
Room Rent	16,235.91	
Individuals, $23,758.21; Other Sources, $2,707.25	26,465.46	
Churches: Direct or through College Board	.....	
College Board	.....	
Total Income		450,174.90
Deficit		$41,318.06
Students.—College	786	
Preparatory	...	
Others, Professional and Graduate	3,579	
Total (Men, 3,645; Women, 720)		4,365
Graduates 1911–12 (Men, 532; Women, 52)		584

Bible Study.—Elective only.

Alumni and Alumnæ.—Since the year 1831:

Ministers	
Students now in Theological Seminaries	
Foreign Missionaries	
Women in Mission Work	
Other Christian Workers	
Teaching	
Law	
Medicine	
Other Professions	
Business, —; all Others, —	
Total	22,103

OCCIDENTAL COLLEGE

OCCIDENTAL COLLEGE, Los Angeles, California

Co-educational. Organized 1887

Government.—By Twenty Trustees, who elect their successors; all must be professing Christians.

Period covered by this Report.—Year 1911–12.

Faculty.—Number of Members 24

Property.—Land (Acres, 195)	$231,900.00	
Buildings (No. of, 4)	145,000.00	
Furniture and Equipment	20,000.00	
Library: No. of Books, 8,000; Value	8,000.00	
Total Property		$404,900.00
Endowment.—		
Income Producing	$296,722.65	
Non-income Producing	14,585.75	
(Pledges toward additional Endowment, $40,412.65)		
Total Endowment		311,308.40
Other Funds.—New Building Fund		250,000.00
Total Assets		$966,208.40
Less Net Indebtedness		83,500.00
Net Assets		$882,708.40
Gifts Received During Year.—		
For Land, ———; Building, $250,000	$250,000.00	
Equipment, $5,500; Endowment, $30,000	35,500.00	
Total (Received in Cash, $285,500)		$285,500.00
Expenses of Maintenance.		
Faculty Salaries, $27,970; Other Salaries, $8,100	$36,070.00	
All other Expenses	14,335.00	
Total Expenses		$50,405.00
Income for Maintenance.—From Endowment	$13,500.00	
Student Fees	24,000.00	
Room Rent, $115; Boarding Department, ———.	115.00	
Individuals, $2,243; Other Sources, $85	2,328.00	
Churches: Direct or through College Board	2,532.00	
College Board	.....	
Total Income		42,475.00
Deficit		$7,703.00

Students.—College	220	
Preparatory	73	
Others (Special)	6	
Total (Men, 151; Women, 148)		299
Graduates 1911–12 (Men, 14; Women, 16)		30

Bible Study.—Required of all students.

Alumni and Alumnæ.—Since the year 1887:		
Ministers	16	
Students now in Theological Seminaries	7	
Foreign Missionaries	14	
Women in Mission Work	..	
Other Christian Workers	5	
Teaching	79	
Law	7	
Medicine	6	
Other Professions	..	
Business, 38; all Others, 63	101	
Total, Less 6, counted twice		229

OSWEGO COLLEGE

OSWEGO COLLEGE, Oswego, Kansas

(Legal Name, Oswego College for Young Ladies)

For Women. Chartered 1883. Opened 1886

Government.—By Nine Trustees, elected by the Synod of Kansas. Charter provides for control by the General Assembly of the Presbyterian Church and the Presbytery of Neosho, Kansas.

Period covered by this Report.—June 1, 1911—June 1, 1912.

Faculty.—Number of Members		14
Property.—Land (Acres, 10)	$ 2,000.00	
Buildings (No. of 4)	31,000.00	
Furniture and Equipment	5,000.00	
Library: No. of Books, 1,200; Value	1,000.00	
Total Property		$39,000.00
Endowment		.....
Other Funds		.....
Total Assets		$39,000.00
Less Net Indebtedness (Indebtedness provided for by subscriptions)		7,091.15
Net Assets		$31,908.85
Gifts Received During Year		.....
Expenses of Maintenance.—		
Faculty Salaries, $4,452.50; Other Salaries, ———.	$4,452.50	
All Other Expenses	7,391.68	
Total Expenses		$11,844.18
Income for Maintenance.—		
From Endowment	.....	
Student Fees	$6,914.09	
Room Rent, ———; Boarding Department, ———	.....	
Individuals, $4,298.50; Other Sources, $116.46	4,414.96	
Churches: Direct or through College Board	171.02	
College Board	.....	
Total Income		11,500.07
Deficit (Made up by local subscriptions)		$344.11
Students.—College	10	
Preparatory	56	
Others (Special)	37	
Total		103
Graduates 1911–12		3

Bible Study.—Required of all students.

Alumnæ.—Since 1886:		
Ministers	..	
Students now in Theological Seminaries	..	
Foreign Missionaries	..	
Women in Mission Work	4	
Other Christian Workers	..	
Teaching	16	
Law	..	
Medicine	..	
Other Professions	6	
Business, —; all Others	22	
Total		48

Lecture Hall

Men's Dormitory

PARK COLLEGE

PARK COLLEGE, Parkville, Missouri

Co-educational. Organized 1875

Government.—By Twenty-one Trustees, who elect their successors.

Period covered by this Report.—June 1, 1911—May 31, 1912.

Faculty.—Number of Members 24

Property.—Land (Acres, 100 Campus; 1,005 acres other lands)	$143,625.00	
Buildings (No. of, 38)	288,800.00	
Furniture and Equipment, Public Service Equipment	105,984.00	
Library: No. of Books, 24,560; Value in Buildings	.....	
Total Property		$538,409.00
Endowment.—		
Income Producing		435,908.57
Other Funds.—Non-Productive Assets		45,600.00
Total Assets		$1,019,917.57
Less Net Indebtedness		.....
Net Assets		.....
Gifts Received During Year.—For Improvements, etc., $31,414.30; Building, $8,000; Endowment, $25,301.02		$64,715.32
Expenses of Maintenance.—		
Faculty Salaries, $25,950; Other Salaries, $13,520	$39,470.00	
All other Expenses	65,515.70	
Total Expenses		$104,985.70
Income for Maintenance.—		
From Endowment	$19,974.08	
Student Fees	12,472.28	
Room Rent, ———; Boarding Department, ———	.....	
Individuals, $39,414.30; Other Sources, $6,220.92	45,635.22	
Churches: Direct or through College Board	.....	
College Board	.....	
Total Income		78,081.58
Deficit paid from undesignated funds		$26,904.12

Students.—College	229	
Preparatory	136	
Others (Special)	25	
Total (Men, 209; Women, 181)		390
Graduates 1911–12 (Men, 21; Women, 16)		37

Bible Study.—Required of all students.

Alumni and Alumnæ.—Since the year 1875:

Ministers	181	
Students now in Theological Seminaries	11	
Foreign Missionaries	91	
Women in Mission Work	53	
Other Christian Workers	26	
Teaching	160	
Law	28	
Medicine	36	
Other Professions	..	
Business, 60; all Others, 149	209	
Total		795

Foster Science Hall

Library Hall

PARSONS COLLEGE

PARSONS COLLEGE, Fairfield, Iowa

Co-educational. Organized 1875

Government.—By Thirty Trustees, who elect their successors. Their election must be approved by the Synod of Iowa.

Period covered by this Report.—June 1, 1911—June 1, 1912.

Faculty.—Number of Members 18

Property.—Land (Acres, 35)	$ 29,606.20	
Buildings (No. of, 12; 4 valued in Endowment)	150,124.98	
Furniture and Equipment	39,323.60	
Library: No. of Books, 7,192; Value	5,567.00	
Total Property		$224,621.78
Endowment.—		
Income Producing		$234,189.03
Other Funds and Assets		7,804.64
Total Assets		$466,615.45
Less Net Indebtedness (Pledges for same in hand)		63,330.54
Net Assets		$403,284.91
Gifts Received During Year.—		.....
Expenses of Maintenance.—		
Faculty Salaries, $18,551; Other Salaries, $2,220	$20,771.00	
All other Expenses	12,096.85	
Total Expenses		$32,867.85
Income for Maintenance.—		
From Endowment	$ 8,807.56	
Student Fees	10,686.67	
Room Rent, $1,023.25; Boarding Department, $625.60	1,648.85	
Individuals, $4,946.83; Other Sources, ———	4,946.83	
Churches: Direct or through College Board	135.60	
College Board	25.00	
Total Income		26,250.51
Deficit.—To be paid by subscriptions made		$6,617.34
Students.—College	94	
Preparatory	60	
Others (Special)	138	
Total (Men, 121; Women, 171)		292
Graduates 1911–12 (Men, 6; Women, 5)		11

Bible Study.—Required of all regular students.

Alumni and Alumnæ.—Since the year 1875:		
Ministers	79	
Students now in Theological Seminaries	1	
Foreign Missionaries	24	
Women in Mission Work	9	
Other Christian Workers	1	
Teaching	106	
Law	36	
Medicine	28	
Other Professions	20	
Business, 50; all Others, 67	117	
Total, Less 2, counted twice		419

PIKEVILLE COLLEGE

PIKEVILLE COLLEGE, Pikeville, Kentucky

Co-educational. Organized as Academy 1889. Organized as College 1909

Government.—By Eleven Trustees, elected by the Synod of Kentucky upon nomination by the Presbytery of Ebenezer.

Period covered by this Report.—June 1, 1911—June 1, 1912.

Faculty.—Number of Members		10
Property.—Land (Acres, 7)	$15,000.00	
Buildings (No. of 3)	55,000.00	
Furniture and Equipment	4,950.00	
Library: No. of Books, 1,600; Value	1,100.00	
Total Property		$76,050.00
Endowment.—		
Income Producing		400.00
Other Funds		.....
Total Assets		$76,450.00
Less Net Indebtedness		1,500.00
Net Assets		$74,950.00
Gifts Received During Year		.....
Expenses of Maintenance.—		
Faculty Salaries, $5,570; Other Salaries, $665	$6,235.00	
All other Expenses	1,300.96	
Total Expenses		$7,535.96
Income for Maintenance.—		
From Endowment	.....	
Student Fees	3,026.09	
Room Rent, $76; Boarding Department, ———	76.00	
Individuals, $910.12; Other Sources $1,290	2,200.12	
Churches: Direct or through College Board	455.31	
College Board	600.00	
Total Income		6,357.52
Deficit		$1,178.44
Students.—College	4	
Preparatory	222	
Others (Special)	20	
Total (Men, —; Women, —)		246
Graduates 1911–12 (Men, 3; Women, 1)		4

Bible Study.—Required of all students.

Alumni and Alumnæ.—		
Ministers	..	
Students now in Theological Seminaries	..	
Foreign Missionaries	..	
Women in Mission Work	..	
Other Christian Workers	..	
Teaching	..	
Law	..	
Medicine	..	
Other Professions	..	
Business, —; all Others, —	..	
Total		43

Recitation Hall

Dormitory

REYNOLDS COLLEGE

REYNOLDS COLLEGE, Albany, Texas

Co-educational. Organized 1909

Government.—By Seven Trustees, elected by the Presbytery of Abilene.

Period covered by this Report.—June 15, 1911—June 15, 1912.

Faculty.—Number of Members		7
Property.—Land (Acres, —)	$ 2,000.00	
Buildings (No. of, 2)	25,000.00	
Furniture and Equipment	1,800.00	
Library: No. of Books, 600; Value	1,000.00	
Total Property		$29,800.00
Endowment		.....
Other Funds		.....
Total Assets		$29,800.00
Less Net Indebtedness		.....
Net Assets		.....
Gifts Received During Year		.....
Expenses of Maintenance.—		
Faculty Salaries,* $1,490.20; Other Salaries,———	$1,490.20	
All other Expenses	591.20	
Total Expenses		$2,081.40
Income for Maintenance.—		
From Endowment	.....	
Student Fees	$1,452.75	
Room Rent,———; Boarding Department,———	.....	
Individuals, $111.50; Other Sources, ———	111.50	
Churches: Direct or through College Board	26.90	
College Board	500.00	
Total Income		2,091.15
Surplus		$9.75
Students.—College	15	
Preparatory	25	
Others (Special)	19	
Total (Men, 33; Women, 26)		59
Academy Graduates 1911–12 (Men, 10; Women, 1)		11

Bible Study.—Required of all students.

Alumni and Alumnæ.—Since the year 1909:		
Ministers	..	
Students now in Theological Seminaries	..	
Foreign Missionaries	..	
Women in Mission Work	..	
Other Christian Workers	..	
Teaching	4	
Law	..	
Medicine	..	
Other Professions	3	
Business, 9; all Others, 9	18	
Total		25

* The literary teachers have other means of support than salary.

TEXAS FAIREMONT SEMINARY

TEXAS FAIREMONT SEMINARY, Weatherford, Texas

For Women. Organized 1890

Government.—By Nine Trustees, elected by the Synod of Texas.

Period covered by this Report.—May 30, 1911—May 30, 1912.

Faculty.—Number of Members		10
Property.—Land (Acres, 8)	$ 2,500.00	
Buildings (No. of, 3)	46,000.00	
Furniture and Equipment	3,500.00	
Library: No. of Books, 980; Value	500.00	
Total Property		$52,500.00
Endowment		.....
Other Funds		.....
Total Assets		$52,500.00
Less Net Indebtedness		7,775.00
Net Assets		$44,725.00
Gifts Received During Year.—For Building		$5,200.00
Expenses of Maintenance.—		
Faculty Salaries, $4,130; Other Salaries, ———	$4,130.00	
All other Expenses	5,635.00	
Total Expenses		$9,765.00
Income for Maintenance.—		
From Endowment	.....	
Student Fees	$7,570.00	
Room Rent, ———; Boarding Department, ———	.....	
Individuals, ———; Other Sources, ———	.....	
Churches: Direct or through College Board	.....	
College Board	750.00	
Total Income		8,320.00
Deficit		$1,445.00
Students.—College	27	
Preparatory	26	
Others (Special)	110	
Total		163
Graduates 1911–12		9

Bible Study.—Required of all students.

Alumnæ.—Since the year 1890:		
Ministers	..	
Students now in Theological Seminaries	..	
Foreign Missionaries	..	
Women in Mission Work	..	
Other Christian Workers	..	
Teaching	..	
Law	..	
Medicine	..	
Other Professions	..	
Business, —; all Others, —	..	
Total		142

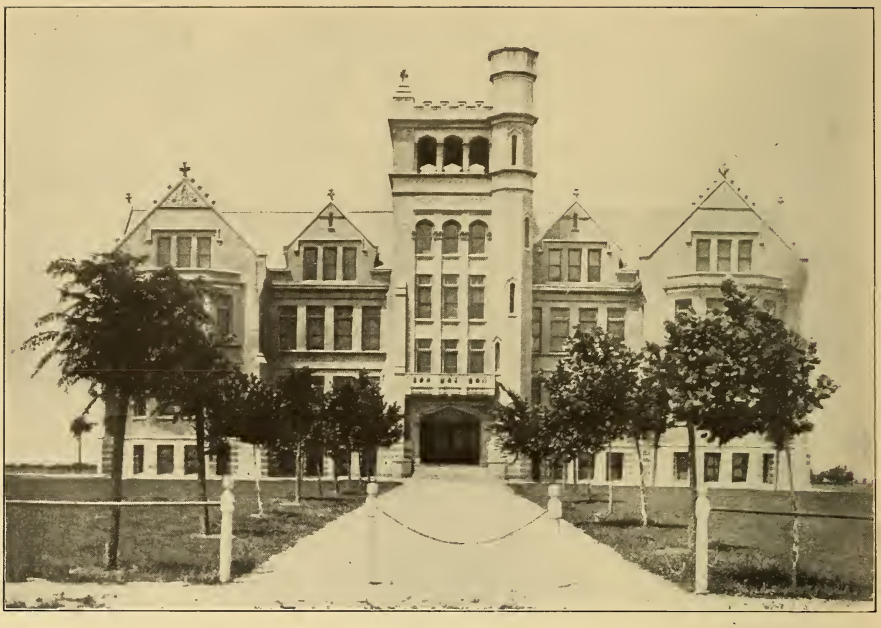

Administration Building

Frank Drane Women's Building

TRINITY UNIVERSITY

TRINITY UNIVERSITY, Waxahachie, Texas

Co-educational. Organized 1869

Government.—By Nine Trustees, elected by the Synod of Texas.

Period covered by this Report.—College year, 1911–12.

Faculty.—Number of Members 22

Property.—Land (Acres, 33)	$ 25,000.00	
Buildings (No. of, 5)	172,000.00	
Furniture and Equipment	15,000.00	
Library: No. of Books, 5,500; Value	5,000.00	
Total Property		$217,000.00
Endowment.—		
Income Producing	$81,318.17	
Non-income Producing	9,387.12	
Total Endowment		90,705.29
Other Funds		3,600.00
Total Assets		$311,305.29
Less Net Indebtedness ($16,512 of notes received to apply on debt)		28,000.00
Net Assets		$283,305.29
Gifts Received During Year.—		
For Land, $175; Building, $52,078		$52,253.00
Expenses of Maintenance.—		
Faculty Salaries, $21,790; Other Salaries, $2,143	$23,933.00	
All other Expenses	12,413.00	
Total Expenses		$36,346.00
Income for Maintenance.—		
From Endowment	$ 1,800.00	
Student Fees	24,646.00	
Room Rent, ———; Boarding Department, ———	.....	
Individuals, $465; Other Sources, $6,105	6,570.00	
Churches: Direct or through College Board	330.00	
College Board	3,000.00	
Total Income		$36,346.00
Deficit or Surplus		.....

Students.—College	171	
Preparatory	108	
Others (Special)	67	
Total (Men, 169; Women, 177)		346
Graduates 1911–12 (Men, 9; Women, 8)		17

Bible Study.—Required of all regular students.

Alumni and Alumnæ.—Since the year 1871:		
Ministers	97	
Students now in Theological Seminaries	7	
Foreign Missionaries	6	
Women in Mission Work	3	
Other Christian Workers	..	
Teaching	99	
Law	43	
Medicine	9	
Other Professions	2	
Business, 48; all Others, 53	101	
Total, Less 13, counted twice		354

McCormick Hall

Men's Dormitory

TUSCULUM COLLEGE

TUSCULUM COLLEGE, Greeneville, Tennessee

Co-educational. Organized 1794

Government.—By Twenty-one Trustees, who elect their successors.

Period covered by this Report.—June 1, 1911—June 1, 1912.

Faculty.—Number of Members		14
Property.—Land (Acres, 48)	$ 8,000.00	
Buildings (No. of, 10; 2 are valued in Endowment)	83,000.00	
Furniture and Equipment	8,100.00	
Library: No. of Books, 8,500; Value	8,000.00	
Total Property		$107,100.00
Endowment.—		
Income Producing		35,300.00
(Pledges toward additional Endowment, $58,000)		
Other Funds		.....
Total Assets		$142,400.00
Less Net Indebtedness		.....
Net Assets		.....
Gifts Received During Year.—Equipment, $3,000		$3,000.00
Expenses of Maintenance.—		
Faculty Salaries, $12,518.33; Other Salaries, $2,138	$14,656.33	
All other Expenses	6,713.21	
Total Expenses		$21,369.54
Income for Maintenance.—		
From Endowment	$ 2,201.91	
Student Fees	3,724.65	
Room Rent, $1,674.96; Boarding Department, $163.10	1,838.06	
Individuals, $10,252.50; Other Sources, $1,147.75	11,400.25	
Churches: Direct or through College Board	197.87	
College Board	1,500.00	
Total Income		20,862.74
Deficit		$506.80
Students.—College	27	
Preparatory	115	
Others (Special)	40	
Total (Men, 89; Women, 93)		182
Graduates 1911–12 (Men, 4; Women, 4)		8

Bible Study.—Required of all students.

Alumni and Alumnæ.—Since the year 1794:		
Ministers	149	
Students now in Theological Seminaries	15	
Foreign Missionaries	4	
Women in Mission Work	4	
Other Christian Workers	38	
Teaching	292	
Law	82	
Medicine	53	
Other Professions	48	
Business, 65; all Others, 86	151	
Total		836

Campus

WABASH COLLEGE

WABASH COLLEGE, Crawfordsville, Indiana

For Men. Organized 1834

Government.—By Twenty-one Trustees, who elect their successors, except four members elected by the Alumni.

Period covered by this Report.—June 1, 1911—June 1, 1912.

Faculty.—Number of Members 22

Property.—Land (Acres, 33)	$ 82,500.00	
Buildings (No. of, 6)	194,800.00	
Furniture and Equipment and Museum	40,927.00	
Library: No. of Books, 48,000, Value	60,000.00	
Total Property		$378,227.00
Endowment.—		
Income Producing		700,000.00
(Pledges toward additional Endowment, $41,000)		
Other Funds		3,000.00
Total Assets		$1,081,227.00
Less Net Indebtedness		.....
Net Assets		.....
Gifts Received During Year.—Endowment		$30,000.00
Expenses of Maintenance.—		
Faculty Salaries, $31,419; Other Salaries, $5,889.80	$37,308.80	
All other Expenses	8,363.16	
Total Expenses		$45,671.96
Income for Maintenance.—		
From Endowment	$39,534.00	
Student Fees; Room Rent, ...; Boarding Department, ...; Individuals, ...; Other Sources, ...	15,000.00	
Churches: Direct or through College Board	.....	
College Board	.....	
Total Income		54,534.00
Surplus		$8,862.04
Students.—College	349	
Preparatory	..	
Others (Special)	..	
		349
Graduates 1911–12		58

Bible Study.—Elective.

Alumni.—Since the year 1834:		
Ministers	210	
Students now in Theological Seminaries	10	
Foreign Missionaries	12	
Women in Mission Work	..	
Other Christian Workers	..	
Teaching	124	
Law	175	
Medicine	75	
Other Professions	34	
Business, 227; all Others, 329	556	
Total, Less 10, counted twice		1,186

The Library and Physical Laboratory

WASHINGTON AND JEFFERSON COLLEGE

WASHINGTON AND JEFFERSON COLLEGE

Washington, Pennsylvania

For Men. Organized as Classical School 1780. Organized as Academy 1787. Organized as College 1802.

Government.—By Thirty-one Trustees, who elect their successors.

Period covered by this Report.—June 30, 1911—June 30, 1912.

Faculty.—Number of Members 29

Property.—Land (Acres, 16)	$158,200.00	
Buildings (No. of, 8)	308,800.00	
Furniture and Equipment	20,000.00	
Library: No. of Books, 22,779; Value	55,000.00	
Total Property		$542,000.00
Endowment.—		
Income Producing	$577,772.00	
Non-income Producing	61,983.00	
Total Endowment		639,755.00
Other Funds		.....
Total Assets		$1,181,755.00
Less Net Indebtedness		26,689.00
Net Assets		$1,155,066.00
Gifts Received During Year.—		
Building, $34,918; Endowment, $2,735		$37,653.00
Expenses of Maintenance.—		
Faculty Salaries, $45,350; Other Salaries, $3,425	$48,775.00	
All other Expenses	31,102.00	
Total Expenses		$79,877.00
Income for Maintenance.—		
From Endowment	$33,177.00	
Student Fees	29,363.00	
Room Rent and Boarding Department	12,543.00	
Individuals, $4,500; Other Sources, $100	4,600.00	
Churches: Direct or through College Board	.....	
College Board	50.00	
Total Income		79,733.00
Surplus		$144.00

Students.—College	315	
Preparatory	..	
Others (Special, 5 are short term students)	20	
Net Total (Men, 325; Women, 5; in summer school)		330
Graduates 1911–12		34

Bible Study.—Required of all Freshmen and Sophomores; elective for Juniors.

Alumni.—Since the year 1802:		
Ministers	1,727	
Students now in Theological Seminaries	..	
Foreign Missionaries	104	
Women in Mission Work	..	
Other Christian Workers	..	
Teaching	83	
Law	1,118	
Medicine	570	
Other Professions	..	
Business, —; all Others	835	
Total		4,437

College Park

WAYNESBURG COLLEGE

WAYNESBURG COLLEGE, Waynesburg, Pennsylvania

Co-educational. Organized 1851

Government.—By Twenty-seven Trustees, who elect their successors; a majority must be members of the Presbyterian Church.

Period covered by this Report.—July 1, 1911—July 1, 1912.

Faculty.—Number of Members 9

Property.—Land (Acres, —)	$ 68,950.00	
Buildings (No. of, 3)	175,000.00	
Furniture and Equipment	15,000.00	
Library: No. of Books, 8,500; Value	8,500.00	
Total Property		$267,450.00
Endowment.—		
Income Producing	$68,375.00	
Non-income Producing	5,125.00	
Total Endowment		73,500.00
Other Funds		.....
Total Assets		$340,950.00
Less Net Indebtedness (Reduced on Feb. 3, 1913, to $5,000)		10,300.00
Net Assets		$330,650.00
Gifts Received During Year		.....
Expenses of Maintenance.—		
Faculty Salaries, $7,665; Other Salaries, $800	$8,465.00	
All other Expenses	2,073.00	
Total Expenses		$10,538.00
Income for Maintenance.—		
From Endowment	$2,350.00	
Student Fees	6,092.82	
Room Rent, $232.57; Boarding Department, ——	232.57	
Individuals, $478.37; Other Sources, ——	478.37	
Churches: Direct or through College Board	.....	
College Board	1,500.00	
Total Income		10,653.76
Surplus		$115.76

Students.—College	55	
Preparatory	63	
Others (Special)	154	
Total (Men, —; Women, —)		272
Graduates 1911–12 (Men, 7; Women, 6)		13

Bible Study.—Required of all college students.

Alumni and Alumnæ.—Since the year 1851:

Ministers	106	
Students now in Theological Seminaries	..	
Foreign Missionaries	5	
Women in Mission Work	..	
Other Christian Workers	..	
Teaching	114	
Law	68	
Medicine	54	
Other Professions	..	
Business, —; all Others	442	
Total, Less 122, counted twice		667

Helen Peabody Hall

WESTERN COLLEGE

THE WESTERN COLLEGE FOR WOMEN, Oxford, Ohio

Organized 1853

Government.—By Fifteen Trustees, who elect their successors. All must be Protestants and a majority members of some evangelical church.

Period covered by this Report.—June 1, 1911—May 31, 1912.

Faculty.—Number of Members 33

Property.—Land (Acres, 80)	$ 24,000.00	
Buildings (No. of, 9)	287,709.63	
Furniture and Equipment	33,314.82	
Library: No. of Books, ———; Value	29,250.00	
Total Property		$374,274.45
Endowment.—		
Income Producing		293,342.54
Other Funds		12,000.00
Total Assets		$679,616.99
Less Endowment invested in Dormitory		55,000.00
Net Assets		$624,616.99
Gifts Received During Year.—		
Building, $7,000; Endowment, $84,199.11		$91,199.11
Amount received subject to Annuities not in above	$50,000.00	
Expenses of Maintenance.—		
Faculty Salaries, $25,490; Other Salaries, $2,400	$27,890.00	
All other Expenses	51,814.07	
Total Expenses		$79,704.07
Income for Maintenance.—		
From Endowment	$13,091.45	
Student Fees	27,933.93	
Room Rent, $15,225; Boarding Department, $26,023.75	41,248.75	
Individuals, $168; Other Sources, $3,689.57	3,857.57	
Churches: Direct or through College Board	.....	
College Board	.....	
Total Income		86,131.70
Surplus		$6,427.63

Students.—College	212	
Preparatory	19	
Others (Special)	4	
Total		235
Graduates 1911–12		24

Bible Study.—Required of all students.

Alumnæ.—Since the year 1853:		
Ministers	..	
Students now in Theological Seminaries	..	
Foreign Missionaries	..	
Women in Mission Work	97	
Other Christian Workers	6	
Teaching	120	
Law	..	
Medicine	3	
Other Professions	9	
Business, —; all Others	637	
Total		872

Main Building

WESTMINSTER COLLEGE

DENVER, COLORADO

WESTMINSTER COLLEGE, Denver, Colorado

(Legal Name, Westminster University Association)

Co-educational. Organized 1907

Government.—By Twenty-five Trustees, who elect their successors; two-thirds must be members of the Presbyterian Church.

Period covered by this Report.—September 15, 1911—June 1, 1912.

Faculty.—Number of Members 8

Property.—Land (Acres, 400)	$140,000.00	
Buildings (No. of, 5; 3 are listed in Endowment)	207,000.00	
Furniture and Equipment	2,365.62	
Library: No. of Books, 3,100; Value	3,100.00	
Total Property		$352,465.62
Endowment.—		
Income Producing	$35,790.47	
Non-income Producing	26,645.00	
(Pledges toward additional Endowment, $50,000)		
Total Endowment		62,435.47
Other Funds		.....
Total Assets		$414,901.09
Less Net Indebtedness		22,732.48
Net Assets		$392,168.61
Gifts Received During Year.—		
For Endowment, $73,400.50 (In Cash, $6,090.50)		$73,400.50
Expenses of Maintenance.—		
Faculty Salaries, $7,840; Other Salaries, $1,153.85	$8,993.85	
All other Expenses	9,039.16	
Total Expenses		$18,033.01
Income for Maintenance.—		
From Endowment	$ 1,482.90	
Student Fees	1,689.55	
Room Rent, ——; Boarding Department, $123.18	123.18	
Individuals, $1,975.31; Other Sources, $9,850.64	11,825.95	
Churches: Direct or through College Board	911.43	
College Board	2,000.00	
Total Income		$18,033.01
Deficit or Surplus		.....

Students.—College	16	
Preparatory	44	
Others (Special)	..	
Total (Men, 34; Women, 26)		60
Graduates 1911–12 (Men, 2; Women, —)		2

Bible Study.—Required of all students.

Alumni and Alumnæ.—Since the year 1907:		
Ministers	2	
Students now in Theological Seminaries	..	
Foreign Missionaries	..	
Women in Mission Work	..	
Other Christian Workers	..	
Teaching	2	
Law	1	
Medicine	1	
Other Professions	..	
Business, —; all Others, 3		
Total		9

Westminster Hall

WESTMINSTER COLLEGE

FULTON, MISSOURI

WESTMINSTER COLLEGE, Fulton, Missouri

For Men. Organized 1849

Government.—By Twenty-four Trustees, elected by the two Synods of Missouri, Presbyterian Church in the U. S., and Presbyterian Church in the U. S. A.

Period covered by this Report.—September 1, 1911—July 1, 1912.

Faculty.—Number of Members 12

Property.—Land (Acres, 38)	$ 33,800.00	
Buildings (No. of, 6)	148,634.95	
Furniture and Equipment	12,060.81	
Library: No. of Books, 4,150; Value	4,924.07	
Total Property		$199,419.83
Endowment.—		
Income Producing	$195,314.77	
Non-Income Producing	26,800.00	
Total Endowment		222,114.77
Other Funds		.....
Total Assets		$421,534.60
Less Net Indebtedness		29,624.63
Net Assets		$391,909.97
Gifts Received During Year.—For Building, $525; Endowment, $2,000		$2,525.00
Expenses of Maintenance.—		
Faculty Salaries, $12,200; Other Salaries, $3,870	$16,070.00	
All other Expenses	10,422.03	
Total Expenses for twelve months		$26,492.03
Income for Maintenance.—		
From Endowment	$11,576.94	
Student Fees	5,473.00	
Room Rent, $394.25; Boarding Department, ———	394.25	
Individuals, $90; Other Sources, ———	90.00	
Churches: Direct or through College Board	597.07	
College Board	.....	
Total Income for ten months		18,131.26
Deficit		$8,360.77

Students.—College	67	
Preparatory	53	
Others (Special)	1	
Total*		121
Graduates 1911–12		12

Bible Study.—Required of all students.

Alumni.—Since the year 1849:		
Ministers	114	
Students now in Theological Seminaries	..	
Foreign Missionaries	15	
Women in Mission Work	..	
Other Christian Workers	5	
Teaching	59	
Law	63	
Medicine	50	
Other Professions	26	
Business, 88; all Others, —	88	
Total, Less 23, counted twice		397

* Total students this year, 1912-13:—158.

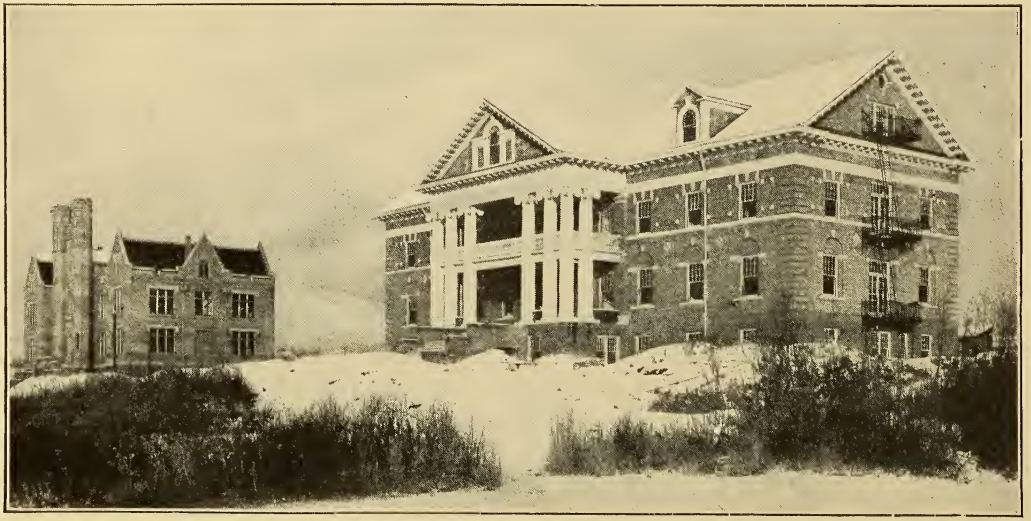

Converse Hall

Ferry Hall

WESTMINSTER COLLEGE

SALT LAKE, UTAH

WESTMINSTER COLLEGE,* Salt Lake City, Utah

Co-educational. Organized 1897

Government.—By Eighteen Trustees, who elect their successors, but their election must be confirmed by the Presbyterian Ministers of Utah.

Period covered by this Report.—June 1, 1911—June 1, 1912.

Faculty.—Number of Members		6
Property.—Land (Acres, 20)	$ 60,000.00	
Buildings (No. of, 4)	116,700.00	
Furniture and Equipment	1,250.00	
Library: No. of Books, 2,000; Value	1,000.00	
Total Property		$178,950.00
Endowment.—Income Producing		3,778.55
Other Funds		.....
Total Assets		$182,728.55
Less Net Indebtedness		.....
Net Assets		.....
Gifts Received During Year		$4,056.50
Expenses of Maintenance.—		
Faculty Salaries, $7,000; Other Salaries, ———	$7,000.00	
All other Expenses	3,224.43	
Total Expenses		$10,224.43
Income for Maintenance.—		
From Endowment	$1,094.50	
Student Fees	1,711.10	
Room Rent, ———; Boarding Department, $463.35	463.35	
Individuals, $4,056.50; Other Sources, ———	4,056.50	
Churches: Direct or through College Board	110.00	
College Board (Total Grant, $1,000)	500.00	
Total Income		7,935.45
Deficit (Provided for by special funds)		$2,288.98
Students.—College	..	
Preparatory	66	
Others (Special)	..	
Total (Men, 31; Women, 35)		66
Graduates 1911–12 (Men, 1; Women, 5)		6

Bible Study.—Required of all students.

Alumni and Alumnæ.—		
Ministers	..	
Students now in Theological Seminaries	..	
Foreign Missionaries	..	
Women in Mission Work	..	
Other Christian Workers	..	
Teaching	..	
Law	..	
Medicine	..	
Other Professions	..	
Business, —; all Others, —	..	
Total		...

* Not yet formally operating as a college.

Administration Building and Library

Ladies' Hall

WHITWORTH COLLEGE

WHITWORTH COLLEGE, Tacoma, Washington

Co-educational. Organized 1890

Government.—By Twenty-four Trustees, who elect their successors. Two-thirds must be members of the Presbyterian Church, and election must be approved by Synod.

Period covered by this Report.—July 1, 1911—August 30, 1912.

Faculty.—Number of Members		17
Property.—Land (Acres, 14)	$52,000.00	
Buildings (No. of, 6)	87,500.00	
Furniture and Equipment	8,000.00	
Library: No. of Books, 5,500; Value	4,000.00	
Total Property		$151,500.00
Endowment.—		
Income Producing	$67,450.00	
Non-income Producing	10,000.00	
(Pledges toward additional Endowment Fund, $50,000)		
Total Endowment		77,450.00
Other Funds		.....
Total Assets		$228,950.00
Less Net Indebtedness ($5,526.85 subscription payable before January 1, 1913, toward debt)		27,176.35
Net Assets		$201,773.65
Gifts Received During Year		.....
Expenses of Maintenance.—		
Faculty Salaries, $17,739.43; Other Salaries, $2,750	$20,489.43	
All other Expenses	10,705.35	
Total Expenses (13 Months)		$31,194.78
Income for Maintenance.—From Endowment	$ 1,091.25	
Student Fees	7,058.82	
Room Rent, $1,718.45; Boarding Department, $809.74	2,528.19	
Individuals, $5,656.18; Other Sources, $7,300	12,956.18	
Churches: Direct or through College Board	601.08	
College Board	2,050.00	
Total Income		26,285.52
Deficit		$4,909.26
Students.—College	61	
Preparatory	51	
Others (Special)	39	
Total (Men, 61; Women, 90)		151
Graduates 1911–12 (Men, 3; Women, 5)		8

Bible Study.—Required of all regular students.

Alumni and Alumnæ.—Since the year 1890:		
Ministers	4	
Students now in Theological Seminaries	3	
Foreign Missionaries	1	
Women in Mission Work	..	
Other Christian Workers	..	
Teaching	26	
Law	6	
Medicine	7	
Other Professions	10	
Business, 8; all Others, 21	29	
Total, Less 1, counted twice		85

NOTE:—Whitworth College lays emphasis upon scholastic attainments. Two of her graduates have qualified for the Rhodes Scholarship.

A Section of the Campus

WILSON COLLEGE

WILSON COLLEGE, Chambersburg, Pennsylvania

(Legal Name, Wilson Female College)

For Women. Organized 1869. Opened 1870

Government.—By Twenty-nine Trustees, who elect their successors; a majority must be members of the Presbyterian Church.

Period covered by this Report.—July 1, 1911—July 1, 1912.

Faculty.—Number of Members		30
Property.—Land (Acres, 50)	$ 41,540.90	
Buildings (No. of, 14)	232,584.15	
Furniture and Equipment, Machinery and Fixtures	69,705.25	
Library: No. of Books, 12,000; Value	10,633.30	
Total Property		$354,463.60
Endowment.—Income Producing		67,628.09
Other Funds		.....
Total Assets		$422,091.69
Less Net Indebtedness		10,000.00
Net Assets		$412,091.69
Gifts Received During Year		.....
Expenses of Maintenance.—		
Faculty Salaries, $19,538.58; Other Salaries,* $11,863.63	$31,402.21	
All other Expenses	4,566.55	
Total Expenses		$35,968,76
Income for Maintenance.—		
From Endowment	.....	
Student Fees	$ 3,272.09	
Room Rent and Boarding Department	20,948.79	
Individuals, ———; Other Sources, $4,541.14	4,541.14	
Churches: Direct or through College Board	.....	
College Board	.....	
Total Income		28,762.02
Deficit		$7,206.74
Students.—College	184	
Preparatory	..	
Others (Special)	78	
Total		262
Graduates 1911–12		50

Bible Study.—Required of all students.

Alumnæ.—Since 1869; Alumnæ details being prepared:		
Ministers	..	
Students now in Theological Seminaries	..	
Foreign Missionaries	..	
Women in Mission Work	..	
Other Christian Workers	..	
Teaching	..	
Law	..	
Medicine	..	
Other Professions	..	
Business, —; all Others, —	..	
Total		742

* Includes President's salary for six months.

THE UNIVERSITY OF WOOSTER

THE UNIVERSITY OF WOOSTER, Wooster, Ohio

Co-educational. Organized 1866

Government.—By Twenty-seven Trustees, elected by the Synod of Ohio.

Period covered by this Report.—May 31, 1911—June 1, 1912.

Faculty.—Number of Members 39

Property.—Land (Acres, 55)	$ 67,122.83	
Buildings (No. of 24)	967,613.00	
Furniture and Equipment	31,437.58	
Library: No. of Books, 33,500; Value	25,000.00	
Total Property		$1,091,173.41
Endowment.—		
Income Producing	$1,112,217.11	
Non-income Producing	972.56	
Total Endowment		1,113,189.67
Other Funds		38,439.46
Total Assets		$2,242,802.54
Less Net Indebtedness, $6,094.58; and Salaries due, $13,880		19,974.58
Net Assets		$2,222,827.96
Gifts Received During Year.—		
For Various Funds, $3,000; Building, $81,437.50	$ 84,437.50	
Equipment, $51,675.03; Endowment, $106,455.67	158,130.70	
Total		$242,568.20
Expenses of Maintenance.—		
Faculty Salaries, $54,120; Other Salaries, $11,361.40	$65,481.40	
All other Expenses	43,357.15	
Total Expenses		$108,838.55
Income for Maintenance.—		
From Endowment	$61,620.21	
Student Fees	33,075.34	
Room Rent and Boarding Department, net	3,884.60	
Individuals, ———; Other Sources, $8,377.57	8,377.57	
Churches: Direct or through College Board	598.66	
College Board	50.00	
Total Income		107,606.38
Deficit		$1,232.17

Students.—College	463	
Preparatory	169	
Others (including 1,025 short term students)	1,375	
Total, (Men, 358; Women, 274, regular students)		2,007
Graduates 1911–12 (Men, 44; Women, 51)		95

Bible Study.—Required of all regular students.

Alumni and Alumnæ.—Since the year 1866:

Ministers	279	
Students now in Theological Seminaries	20	
Foreign Missionaries	67	
Women in Mission Work	..	
Other Christian Workers	26	
Teaching	399	
Law	130	
Medicine	98	
Other Professions	259	
Business, 128; all Others, 191	319	
Total, Less 10, counted twice		1,587

"Finally, Brethren"

You have read the story.

You have learned of what has been accomplished.

You have been given a panoramic view of what is being done, though this book can give no conception of the sacrifices and the heartaches which have accompanied and still accompany the doing.

By faith, in much self-denial, through consecrated toil, noble men and women have made possible your sense of pride in your Church as you close this book.

Similar men and women are still toiling in a similar manner to accomplish yet more for Christ and the Church.

Much more is yet to be done by Presbyterians.

Will You Help Do It?

Did You

have some part
in the work
of the past?

Will You

do your part
in the work
of the future?

Index

THE COLLEGE BOARD

PAGE

An Anniversary 3
Organization of Board, 1883 5
Growth of Presbyterian Colleges 6

THE COLLEGES

Product of Presbyterian Colleges 11

Albany College 13
Albert Lea College 15
Alma College 17
Arkansas Cumberland College 19
Bellevue College 21
Blackburn College 23
Blairsville College 25
Buena Vista College 27
Carroll College 29
Central University of Kentucky 31
Coe College 33
Cumberland University 35
Davis and Elkins College 37
Elmira College 39
Emporia, College of 41
Grove City College 43
Hanover College 45
Hastings College 47
Henry Kendall College 49
Highland College 51
Highland Park College 53
Huron College 55
Idaho, College of 57
Illinois College 59
James Millikin University
Decatur College and Industrial School 61
Lincoln College 63
Jamestown College 65
Kentucky College for Women 67
Lafayette College 69
Lake Forest College 71
Lenox College 73
Lincoln University 75
Lindenwood College 77
Macalester College 79
Maryville College 81
Missouri Valley College 83
Montana, College of 85
New York University 87
Occidental College 89
Oswego College 91
Park College 93
Parsons College 95
Pikeville College 97
Reynolds College 99
Texas Fairemont Seminary 101
Trinity University 103
Tusculum College 105
Wabash College 107
Washington and Jefferson College 109
Waynesburg College 111
Western College 113
Westminster College, Colorado 115
Westminster College, Missouri 117
Westminster College, Utah 119
Whitworth College 121
Wilson College 123
Wooster, University of 125

LIBRARY OF CONGRESS
0 029 501 292 4